In Three Parts—20 Pages
PART I—TELEGRAPH SHEET—14 PAGES

The Los Angeles Times

GREATER SOUTHERN CALIFORNIA

SATURDAY MORNING. VOL. — XLI. FEBRUARY 4, 1922.

Liberty Under Law—Equal Rights—True Industrial Freedom.

SURPLUS IS PROBABLE.

Administration Jubilant.

President Harding Makes Announcement at Meeting of Federal Employees.

Direct Saving of $32,000,000 and Indirect of Over $104,000,000.

[BY A. P. NIGHT WIRE.]

WASHINGTON, Feb. 3.—President today at the second business meeting of the government, President Harding announced that instead of the deficit in governmental affairs forecast in December, there now were prospects of a surplus of receipts over expenditures at the end of next June.

The President further announced that it had been possible to reduce the government's expenditures from a rate based on $4,500,000,000 a year to a rate on a scale of $3,974,000,000, and declared "that even in its formative period the budget system has justified our most confident expectations."

More than 1000 officials from all the departments and establishments of the government met with the President and received the report of the various co-ordinating plans transmitted by Director Dawes of the Budget Bureau whom the President described as "the man who made possible the cut in expenditures."

HIGH OFFICIALS.

The officials who sat with the President at the meeting included Vice President Coolidge, Secretary Mellon, Denby and Wallace, Pershing, Admiral Koontz, Secretary Fletcher of the State Department and Assistant Secretary Roosevelt of the Navy. With the President and Gen. Pershing, who made the only other address of the meeting, announced

(Continued on Fifth Page.)

TAKES STEPS TO SUSPEND BUILDING OF WARSHIPS.

Harding Asks for Full Data on Vessels to be Scrapped; Conference to End Monday.

[BY A. P. NIGHT WIRE.]

WASHINGTON, Feb. 3.—Except for the formalities and frills that are to attend its adjournment, the Washington Conference on Limitation of Armament and Far Eastern Questions is over. At a plenary session tomorrow the remaining treaties and resolutions are to be formally approved and the chief delegates are to say good-by to one another in speeches expressing the gratification of their governments over the conference accomplishments. On Monday, at another public meeting, the treaties will be signed and sealed, and President Harding will deliver the conference valedictory in a brief address.

Already the administration, looking upon the conference agreements as accomplished facts, is moving to suspend work on the thirteen battleships and battle cruisers now under construction but destined for the scrap heap under the naval treaty. The President does not plan actually to begin the scrapping process until the treaty has been ratified by all the powers, but he has asked the Navy Department for information on which an order suspending construction soon is to be issued.

TWO FAR EAST TREATIES.

In their final round-up of the Far Eastern situation, the conference leaders decided today to put their conclusions into two Far Eastern treaties and a number of supplementary resolutions. One of the treaties will deal with revision of the Chinese tariff and the other will embody the Root "four points" and the "open door" policy. Both will have as signatories all nine of the powers represented here.

Actual negotiations on the Far Eastern problems came to an end today with statements delivered in the Far Eastern committee setting forth the position of the American and Chinese governments toward the "twenty-one demands."

Dr. Wang said China viewed with satisfaction Japan's announcement

(Continued on Fifth Page.)

STEPHENS MARRIAGE IS SECRET.

Society Matron Becomes Bride at Quiet Ceremony in Russian Church.

[EXCLUSIVE DISPATCH.]

NEW YORK, Feb. 3.—Mrs. Marion Buckingham Ream Stephens and Anastaste Andrevitch Vonsiatsky-Vonsiatsky were married at 8 o'clock tonight in the Russian Cathedral of St. Nicholas. The wedding had been publicly announced for 4 o'clock tomorrow afternoon.

No announcement that it was to be hurried was made and no one outside the wedding party of about a dozen knew that it had occurred. The couple departed immediately afterward, presumably for the home of the bride's mother at Carolyn Hall at Thomsonville, Ct.

Father Leonidas Perkevitch, who performed the ceremony, denied himself to callers afterward on the ground of fatigue and not even the names of the couple's attendants were learned.

No reason could be gathered for hurrying the nuptials. It was known, however, that the decision to avoid the more formal proceedings, which had been set for tomorrow afternoon was reached after a series of conferences in which the bridegroom-to-be joined his fiancee and members of her family. At the church it could not be learned whether Mrs. Stephens's mother, Mrs. Norman B. Ream, or the bride's brother, Norman P. Ream, were present.

FIND MORE BODIES OF BLAST VICTIMS.

[BY A. P. NIGHT WIRE.]

GATES (Pa.) Feb. 3. — The bodies of two more victims of yesterday's explosion in the Gates mines of the H. C. Frick Coke Company were brought out late today. So far, twenty-four bodies have been recovered and mine officials said they believed the rescue workers would find only one more under a heavy fall of slate.

RICHARD MULROY.

[BY A. P. NIGHT WIRE.]

GRASS VALLEY, Feb. 3.—Richard Mulroy, well-known merchant of Grass Valley, died here today. He was born in Grass Valley in 1867.

WILL RETRY ARBUCKLE.

Second Jury is Discharged.

Ten to Two for Verdict of Guilty Proves Too Much for Fatty.

Court Sets Date for New Trial on Monday Next; State Confident.

[BY A. P. NIGHT WIRE.]

SAN FRANCISCO, Feb. 3.—The second trial of Roscoe C. Arbuckle for manslaughter resulted today in a disagreement of the jury, as did the first. In the second trial, however, the jurors stood ten for conviction and two for acquittal, while in the first trial ten jurors believed Arbuckle innocent and two thought him guilty.

Next Monday the case will be set for its third trial, which both prosecution and defense said they would welcome.

Arbuckle was accused of having fatally attacked Miss Virginia Rappe, motion-picture actress, at a drinking party in Arbuckle's rooms at the Hotel St. Francis in this city, September 5, last. She died four days later.

TRY FOR 44 HOURS.

In the trial terminated today, the case was given to the jury Wednesday afternoon, and the members deliberated forty-four hours before reporting inability to agree upon a verdict.

So sure did the defense feel of a verdict of acquittal that it submitted its case without argument. This had an effect contrary to the apparently intended, according to Nate Friedman, one of the jurors.

"We thought that when the defense declined to argue it had thrown up its hands," he said. "The weakness of its case was apparent from the beginning. The first ten ballots stood nine to three for conviction and thereafter, until the fourteenth and final ballot, it was ten to two."

TWO STATEMENTS.

After the jury had made its report, Dist.-Atty. Brady said:

"In spite of my own personal conviction, it was my intent to be guided by the opinion of a majority of the jury. Had the majority been in favor of an acquittal, I should have asked for a dismissal.

"As the jury stood ten for conviction and two for acquittal it is manifestly my duty to try the case again."

Gavin McNab, attorney for Arbuckle, said:

"We who know that Arbuckle is innocent are confident that right and truth will finally prevail."

WANTS NEW CHANCE.

"In this life you've got to take a punch now and then," said Arbuckle, commenting on the outcome of the trial. "I am ready to go to trial again. I feel sure that I shall be able to prove my innocence of this charge at another trial."

"It's just fate," Mrs. Arbuckle explained. "Since last Saturday I had a premonition that things were going against us."

The defendant was downcast as a result of the disagreement.

JURORS TALK.

Matthew B. McGowan, one of the jurors, said that the two who stood out for acquittal "extended

(Continued on Fifth Page.)

As Officers Hunt Film Man's Slayer.

Howard Fellows, Taylor's Chauffeur, at right, and Henry Peavey, his Houseman.

Visit Murder House.

Camera Glimpses of Some Figures in Killing Case.

Both Fellows and Peavey were further questioned yesterday. Those at the murder house, where the ground was surveyed and minutely examined, are, left to right, Deputy County Surveyor Heuer, Detective Sergeant Winn, Dep. Dist.-Atty. Doran, Detective Sergeant Cline, Deputy County Surveyors Timmons and Atkins, Investigator Contreras of the District Attorney's office and Detective Sergeant Murphy.

WOMAN STAR NEW FOCUS IN TAYLOR DEATH CASE.

Investigation of Murder Swings to Actress and Director, While Ex-Secretary is Hunted.

A motion-picture actress whose name has thus far not been mentioned in connection with the murder of William Desmond Taylor, famous film director, late last night was the center of investigation of the combined forces of detectives detailed to solve the mystery of the slaying. Mr. Taylor was shot to death within a few minutes after Mabel Normand left his home last Wednesday night.

For almost four hours the detectives closely questioned former employees of Mr. Taylor in an endeavor to check details of their new theory of the crime, which, they still believe, was inspired by a revenge motive with jealousy as the probable cause.

Throughout the long questioning, which was conducted in the Detective Bureau of Central Police Station, every attempt was made to find out all facts regarding the past life and recent movements of Mr. Taylor.

His friendship with such prominent motion-picture stars as Mabel Normand, Mary Miles Minter and Claire Windsor was discussed in detail. Many new features of his life were disclosed during the examination of these former employees.

With the motion-picture actress mentioned last night the name of a director also was linked. The officers believe these two persons may be able to aid materially in clearing up the case.

HUNT SECRETARY.

Throughout this investigation, however, efforts of the detectives were also directed toward finding Edward F. Sands, former secretary and who was made defendant in a complaint in which Mr. Taylor charged him with forgery. Sands was in Los Angeles, the police believe, both on the day of the shooting and also the day before. Another witness saw him several days before the crime, they say.

From Mrs. Earl Tiffany, wife of a former chauffeur of Mr. Taylor, it was learned she saw Sands last Tuesday, the day before the shooting. This meeting was in another part of the city, far removed from 404-B South Alvarado street, where Mr. Taylor, shot in the back, was found Thursday morning.

Another witness is said to have seen Sands on South Alvarado street the night of the murder. These clews have caused the investigators to redouble their efforts to find the former employee, because they believe he can throw valuable light on the life of Mr. Taylor.

Earl Tiffany, who was chauffeur

(Continued on Second Page.)

FILM MEN DIG INTO MYSTERY.

Investigating Committee to Hunt Taylor's Assassin is Formed by Directors.

A committee of investigation was organized yesterday by the directing heads of the combined motion-picture corporations to assist in solving the mystery surrounding the murder last Wednesday night of William Desmond Taylor, one of the best known and most popular directors in the profession.

The committee was formed following a meeting of the Motion Picture Directors' Association, of which Mr. Taylor was the head. Maj. Maurice Campbell, a member of the Famous Players-Lasky staff of directors and a personal friend of the slain man, was named chairman of the committee.

The investigators, who have conferred with Captain of Detectives Adams, are mostly former Army officers who were personally acquainted with Mr. Taylor. In the profession are many former police officers and detectives who will also be enlisted in the search for the slain director's assassin.

Yesterday the investigators were engaged in tracing back through Mr. Taylor's career to determine if he had any personal enemies. They have also begun a canvass of all the studios to find persons who may be of some assistance in their investigation.

DeMILLE MYSTIFIED BY FATE OF TAYLOR.

SAYS MURDERED MAN WASN'T POPULAR WITH WOMEN; KNOWS NO ENEMY.

[EXCLUSIVE DISPATCH.]

NEW YORK, Feb. 3. — Suffering from inflammatory rheumatism contracted while in Paris, Cecil B. De Mille, director of the Famous Players-Lasky Corporation, arrived on the Aquitania from Cherbourg tonight and had only words of praise for William D. Taylor, his fellow-director, murdered in Los Angeles.

"I have just heard of the terrible tragedy," he told a reporter who visited him in his stateroom. "You may look all the world over and I am sure you could not find a cleaner man than Taylor. I never once heard a word of gossip reflecting unfavorably on him. Mr. Taylor was a perfect gentleman in every respect—a charming gentleman, you might say."

De Mille was told that newspaper reports said Taylor was popular with women.

"That is not true," said De Mille. "Mr. Taylor was not that kind of a man."

De Mille was asked if he could give any reason why the motion-picture director should be referred to as a "man of mystery."

"That may be due to the fact that Mr. Taylor was studious and reserved," De Mille answered. "It is beyond me to say how he could have aroused the hatred of any man or woman."

He also denied that Taylor had been engaged to Mabel Normand, motion-picture actress.

De Mille was carried from the ship on a stretcher, placed in an ambulance and taken to his rooms at the Hotel Ambassador. He will leave for the Pacific Coast Saturday.

NO MAJORITY FOR POPE.

Ballots Have Been Taken by Sacred College; Three Cardinals Ill.

[BY CABLE AND ASSOCIATED PRESS.]

ROME, Feb. 3.—Within the walls of the Vatican balloting is proceeding for the election of a successor to Pope Benedict XV. Today's balloting failed of result. The cardinals were engaged for several hours during the morning in an endeavor to select an occupant for the papal throne, but shortly after noon a thick volume of sulphur-hued smoke indicated that no decision had been reached.

The deliberations in the afternoon apparently were somewhat shorter, as the great clock of St. Peter's registered 5:25 when the chimney emitted a feeble cloud of black smoke, telling mutely to the assemblage in St. Peter's square that the momentous question was still undecided.

THREE CARDINALS ILL.

The illness of three of the cardinals within the Vatican makes necessary for the ballot takers to leave the Sistine Chapel, with the ceremony, and repair to the apartments of the invalids. Cardinal Marini has been ill for several days from influenza and there is some apprehension over his condition because of his age. Two other cardinals, Pompili and Bacilieri, are suffering from colds.

One of the reasons the smoke announcements are so late is that the ballots of the three invalids must be taken in their rooms.

Several hours before the convening of the conclave in the afternoon, thousands gathered in the

(Continued on Fifth Page.)

THE DAY'S NEWS SUMMED UP.

THE SKY. Clear. Wind at 5 p.m., southwest; velocity, 7 miles. Barometer, highest, 58 deg.; lowest, 48 deg. Forecast: For Los Angeles and vicinity; Saturday fair. For complete weather data, see last page of this section.

A digest in Spanish of the day's most important news will be found on the third page of this edition of The Times.

THE CITY. Motion-picture actress whose name had not been brought into the murder mystery surrounding William Desmond Taylor was sought by police in connection with the crime.

Prohibition Agents Doyle and Rowland, wanted in Los Angeles in connection with raid on home of Simon Fiore at Palms, surrendered themselves in San Francisco and are to report to authorities in Los Angeles Monday.

Mrs. James R. Smith, 96 years old, filed suit to recover fortune declared to have been obtained from her by Simon P. Young.

Business men appeared before City Council and asked that the shopping hours be from 5 to 6:15 p.m. instead of 4 to 6:15 p.m.

Judge McLucas called Herbert A. Royston and his wife, Hildebrand E. Royston, into his private chambers and sought to bring about a reconciliation before giving a decision in their divorce case.

Stevedores were called into service at Los Angeles Harbor to unload quantities of garlic brought in by the S.S. Naraganasett from southern ports.

PACIFIC SLOPE. Jury in second Arbuckle trial disagreed after forty-four hours and was discharged; case to set date next Monday for new trial.

Lynn (N. D.) banker and former secretary of Nonpartisan League flees out up to Sacramento police on warrant from Fargo charging embezzlement of funds.

Marked decrease in births in California according to figures from Registrar's office at Sacramento.

GENERAL EASTERN. Wife No. 1, at trial of action brought by Wife No. 2 of W. E. D. Stokes, tells court that he struck her often.

Embargo by Germans to have American industries move to Europe was disclosed by Labor Department officials.

Airplanes used to locate bootleggers in Trinity River bottom in Texas; many stills seized and fifty men arrested.

Mrs. Marion Buckingham Ream Stephens, prominent New York society women wedded secretly in Russian church.

WASHINGTON. Gen. Pershing's plan to reduce number of officers in Army was presented in both houses of Congress.

United States Borax Company lost valuable mineral land through order signed in Interior Department.

President Hardi ng took steps for suspension of building on warships; plenary session of Arms Conference to be held today.

As result of Budget Bureau operation Harding announced that government probably will have surplus at end of fiscal year.

Improvement in business conditions in South American countries reported by attaches of Commerce Department.

Conference of Harding and Republican leaders in Congress expected to map definite program for financing soldier bonus.

FOREIGN. Irish breach is widening; problem of fixing boundaries drawing anxious attention of British government.

Sacred College Conclave have taken four ballots for new Pontiff but none has received sufficient votes for election.

Chilean Premier and Cabinet yesterday resigned after long dispute over method of dealing with labor troubles.

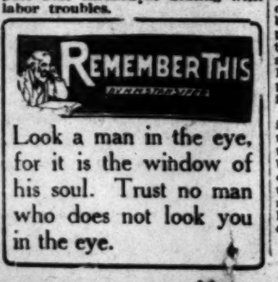

DROPS 5,000 ARMY OFFICERS

Gen. Pershing Transmits Measure to Both Houses of Congress and "Paring" Plans Are Disclosed.

[BY A. P. NIGHT WIRE.]

WASHINGTON, Feb. 3.—A bill to reduce the number of Army officers to 13,000, as compared with 17,000 now authorized, was transmitted to Congress today by Gen. Pershing, as Chief of Staff, and introduced by Chairman Wadsworth of the Senate Military Committee.

The bill was accompanied by a letter from Gen. Pershing in which he said that in preparing the suggested legislation, "the constant aim had been to effect immediate economy and at the same time to maintain the moral of the Army. The measure, he added, was designed to make a balanced officer personnel and permit the Army to have use of the services of all to the best advantage during "the period of stringent economy."

LIMIT IS FIXED.

A maximum limit of 13,000 officers for the fiscal year 1923 is fixed by the measure and in that connection Gen. Pershing said that by the expiration of that time appropriations would have been made that will serve as a guide for future action. The proposed reduction would be so distributed, Gen. Pershing said, that undue promotions will not take place.

The bill, which also was presented in the House by Chairman Kahn of the Military Committee of that body, provides for a board of five officers whose task it would be to reduce the commissioned personnel to the requirements of the legislation within five months after passage of the act. The President is given wide powers in placing officers upon the unlimited retired list.

No promotions may take place in the Army to any grade below that of brigadier-general during the five months the "plucking board" is making the required reductions. After that the promotions are governed by the maximum fixed by the suggested legislation for any one class of officers.

OFFICERS OF CLASSES.

The officers for each class prescribed by the bill, number 494 colonels, 555 lieutenant-colonels, 1850 majors, 3700 captains and 5736 lieutenants, of whom 3515 may be first lieutenants. The medical corps would have 1053 officers, the dental corps 177; the veterinary corps, 144; the medical administrative corps, 81, and 136 chaplains.

Provision is made so that if at any time the number of officers in the Regular Army falls below that fixed by the proposed act the President may order reserve officers to active duty, but with their consent and within the limit of appropriations for the pay of officers.

Assignment of the officers, the bill sets out, may be 82.4 per cent of the number prescribed to each branch of the Army by the Army Reorganization Act of 1920. The President, however, is given authority to increase or diminish by more than 35 per cent the number assigned to one branch.

SHIP WORKERS' PAY IS REDUCED AT ONCE.

[BY A. P. NIGHT WIRE.]

SAN FRANCISCO, Feb. 3.—A general reduction of wages on coastwise ships amounting to about 12½ per cent will be put into effect immediately, the Ship Owners' Association of the Pacific Coast announced today. This follows a recent reduction in wages made by the trans-Pacific operators.

The new scale is to be ordered for all engine-room and deck employees from first officer down, and including wireless operators.

LET RAILWAYS EXPAND, KEEP BILLIONS HERE.

Money Spent on American Roads Will Aid Farms and Industry, Says Secretary Hoover.

[BY A. P. NIGHT WIRE.]

WASHINGTON, Feb. 3.—General freight-rate reductions are impossible at this time because of the impoverished state of the railroad systems of the country, Secretary of Commerce Hoover testified today before the Interstate Commerce Commission's investigation of transportation-rate levels.

Until rates come down and railroad expenditures for new construction and betterments climb up, Mr. Hoover declared, "the economic machine will move slowly." He added, however, that, in his opinion, railway operating costs, in which connection he mentioned wage scales, must come down and railroad credit must be bettered before rates can be safely reduced.

"SPREAD" TOO GREAT.

Most of the existing economic depression is due to the "spread" between the prices received by producers of raw materials and the prices paid out by consumers for finished goods, Mr. Hoover declared. Railroad rates, like wages, on their present basis increase this gap, he asserted, giving the increased "spread" as the explanation of the lost purchasing power of the farm population.

FOREIGN CREDITS.

"We talk glibly of giving billions of credits to foreign countries, to increase our farm exports," Mr. Hoover said. "I wish to say with all responsibility for the statement that a billion dollars, spent upon American railways, will give more employment to our people, more advance to our industry, more assistance to our farms, than twice that sum expended outside the frontiers of the United States—and there will be greater security for investors."

There is danger that in the present period of low earnings and little traffics, the needs of the railroads in new construction, equipment, betterments and maintenance, will be neglected, Mr. Hoover added, with resulting breakdown of transportation when a full load is put upon them by industrial resumption. This should

(Continued on Fifth Page.)

WILL FIGHT ADVANCE IN COAL PRICE.

Engineers Move to Block Plan to Pass Wage Advance to Consumer.

[BY A. P. NIGHT WIRE.]

NEW YORK, Feb. 3.—The League for Industrial Democracy, an organization of engineers, economists and labor experts, today launched a move to block any attempt on the part of coal operators to increase the price of coal to cover wage increases demanded by union miners.

It was announced at the headquarters here that a committee of experts was being formed to investigate the relation of the price of coal to labor and other production costs.

"A strike of anthracite coal miners will result April 1, unless the present controversy is adjusted," asserted Harry W. Laidler, director of research. "Behind this controversy is an open-shop attack on the union itself and on the principle of collective bargaining."

The league was organized recently as successor to the Inter-Collegiate Socialist Society and is patterned after the Shavian Society of England, founded by George Bernard Shaw.

SECRETS OF TAYLOR FOUND.

Woman Says She is Sister-in-Law; That His Name Was Deane-Tanner; Got Money From Him.

Life secrets of William Desmond Taylor, murdered film director, late last night disclosed possible new angles to the mystery of the slaying, which occurred last Wednesday night. That phases of Mr. Taylor's private affairs and family relations were not known to his most intimate friends was strongly indicated by the new developments.

Foremost among the developments were statements that Mr. Taylor's name really was William Deane-Tanner, that he had been twice married and that a woman in Monrovia, Mrs. Ada Deane-Tanner, who says she is the deserted wife of Mr. Taylor's brother, has been getting regular monthly allowances for six years from him.

Mrs. Deane-Tanner, who also said she is the sister of Mrs. J. L. Pomeroy, wife of the county health officer, declared last night she had seen Mr. Taylor only once in six years, but that he had regularly mailed a $50 monthly allowance during that period.

She has two children and declared the dead man's brother, Dennis Deane-Tanner, an interior decorator, deserted her after the birth of the second, Muriel, now 13 years old. She says her maiden name was Brennan.

Information concerning the life of William Taylor obtained from her was meager. She asserted he was married, but was divorced or obtained a divorce and his former wife now lives in New York. She understands his father is dead, but his mother at last reports was living in London, according to Mrs. Deane-Tanner's story.

The newly discovered phases of the life of Mr. Taylor added more mystery to the case, particularly since most of his personal friends previously have stated they believed he was a bachelor and

(Continued on Second Page.)

CELEBRITIES TO BE WITNESSES.

Taylor Inquest is Set for This Morning.

Mabel Normand, Mrs. MacLean Are Summoned.

Chauffeur and Negro Valet Also to Testify.

The inquest over the remains of William Desmond Taylor, murdered motion-picture director, will be held at 10 a.m. today at the Ivy Overholtzer undertaking parlors, Tenth and Hill streets.

Witnesses at the inquest will include many nationally known persons who have been interviewed by police detectives concerning their knowledge of the crime. Those subpoenaed yesterday by Detective Sergt. Jack Wallis include the following:

Mabel Normand, one of the best-known comediennes in the motion-picture profession and who was the last known person to have seen and talked with Mr. Taylor before his death. She had visited his home To get a book he had purchased for her and left his apartment only a few minutes before the time of his murder.

Mrs. Douglas MacLean, wife of a widely known motion-picture star, whose front door is only a few paces from Mr. Taylor's apartment. Mrs. MacLean, upon hearing a shot, opened her door, looked out and saw a man leaving the Taylor apartments. She is the only person who has given the investigators an unquestioned first-hand description of the slayer.

Charles Eyton, general manager of the Famous Players-Lasky Corporation and the fourth husband of Kathlyn Williams, also a motion-picture star. Mr. Eyton, a personal friend of the slain man, was one of the first persons to arrive at the Taylor apartment and conducted an inventory of the murdered man's property.

Verne Dumas, wealthy oil man, who also was one of the first neighbors to enter the apartment.

William Davis, Miss Normand's chauffeur, who drove her to Mr. Taylor's home. His story corroborates that of his employer.

Henry Peavey, colored servant employed by Mr. Taylor, who first discovered the body and who will relate incidents pertaining to the finding of the body.

Howard Fellows, chauffeur for Mr. Taylor, who is expected to corroborate the time of the murder. Mr. Fellows visited the Taylor apartment at 8 p.m. on the night of the crime and though the house was lighted in all rooms, he received no response at the door. He later called his employer on the telephone but failed to arouse anybody.

E. C. Jessesrund, owner of the apartment occupied by Mr. Taylor and a neighbor, who was one of the first to respond to Peavey's cries of "murder."

Autopsy Surgeon Wagner, who will relate his findings in diagnosing the cause of Mr. Taylor's death.

Military Funeral Planned for Veteran Victim of Killer.

Private W.D. Taylor (right), Co. B, 5th Battalion, Royal Fusiliers, Bergues, France.

WOMAN STAR IN KILLING CASE.

New Figure Enters Inquiry on Director's Death.

Former Employee Tells of Victim's Friendships.

Vanished Secretary Still Diligently Hunted.

(Continued from First Page.)

for Mr. Taylor until a short time after Tiffany says he told Mr. Taylor he believed he would keep a record of the trips on which he took him, also was questioned. Mr. Tiffany added many clews to the few already in the possession of the detectives.

ABOUT FRIENDSHIPS.

He related in detail, as he remembered the incidents, many supposed facts concerning Mr. Taylor's friendship for Mary Miles Minter, film star, whom he formerly directed, then for Mabel Normand, also an actress, and before either of them another woman whose activities are now being investigated by the police.

After Mr. Tiffany was questioned, Harry Fellows, assistant director for Mr. Taylor and brother of Howard Fellows, Mr. Taylor was not at home, when in fact, he was.

About this time Mabel Normand came in for more and more attention from Mr. Taylor, the chauffeur's story continues. She was still the ruling favorite among the friends of Mr. Taylor, when Mr. Tiffany left his employ.

In connection with this fact, Henry Peavey, negro houseman of the slain man, and who was questioned by the police again yesterday, said Mr. Taylor told him that if Miss Normand telephoned between 5 and 6 o'clock on the night of the slaying, he was home, but if anyone else called he was not.

Detective Sergeants Herman Cline, Winn, Murphy, Cato and Cahill, were active in the further questioning that took place last night.

Sands is known to have been accused on two occasions of robbing Mr. Taylor, who was one of the leading directors of the country, being under a two-year contract for the Famous Players-Lasky studio and having directed such celebrities as Mary Pickford, Mary Miles Minter and Betty Compson.

The name of Claire Windsor, motion-picture star who once was reported engaged to Charlie Chaplin, was thrust into the investigation when it was learned that she had been out riding and to a dinner with Mr. Taylor a week or so before the murder. It was the first time she had ever been out with him, her mother stated yesterday. The officers expressed a wish to ascertain whether she knew of any possible enemies, but Miss Windsor could not be located.

INQUEST TODAY.

The Coroner's inquest will be held this morning at 10 o'clock at the Ivy Overholtzer undertaking establishment. Several film celebrities have been subpoenaed to appear at the inquest.

Mabel Normand, film actress, and close friend of Mr. Taylor, scouted the idea evolved out of the investigation that he was murdered by a jealous lover, or husband of a woman friend.

The heirs are unknown, the coroner said.

SAYS DESMOND REAL NAME.

Roy McCardell, Author and Friend of Taylor, Tells of Slain Man's Life.

[EXCLUSIVE DISPATCH.]

NEW YORK, Feb. 3.—Roy McCardell, the author, who has known William Desmond Taylor for ten years, today recalled these facts about the murdered film director's past:

"I don't think his real name was Taylor, but Desmond. He was very proud of being a Desmond. I understood he had been given money by his father in Ireland to come to America because of a love affair. He had been married twice, and has a daughter now. I believe she is being educated in France. Her name is Ethel or Edith. He said proudly to me she was a Desmond and never would see the stage to be polluted with grease paint."

EVERY MORNING IN THE YEAR. Los Angeles Times. DAILY AND SUNDAY.
The Times Building, First and Broadway.
90c per Month | DELIVERED BY CARRIER. Single Copies, Daily, 5c; Sunday, 10 Cents.
By Mail, in Postal Zones 1 to 4, including California, Arizona, Nevada, Utah, $12.00; Monthly, $1.00. In Zone 5, including Colorado, Idaho, Montana, Oregon, Washington, Yearly, $18.00; Monthly, $1.50. In Zones 6, 7 and 8, United States, Canada and Mexico, Yearly, $18.00; Monthly, $1.50. FOREIGN RATES.
Entered as second class matter, Dec. 4, 1891, at the Postoffice at Los Angeles, under the Act of March 3, 1879.
SATURDAY MORNING, FEBRUARY 4, 1922. VOL. XLI.

FIND SECRETS ABOUT TAYLOR

(Continued from First Page.)

daughter, Ethel Daisy, Brooklyn, New York.

From one intimate friend, however, it was learned yesterday that Mr. Taylor once made the statement that he had been twice married and offered condolences to friends who had just wed.

Mrs. Deane-Tanner in Manhattan said the last check from Mr. Taylor came about January 1 last. She says she came to Los Angeles nine years ago and was in touch with him six years, frequently appealing to him for help. He always responded and the regularity of remittances have since then been irregular coming.

ANNIE MARIA REYNOLDS DIES

[BY A. P. NIGHT WIRE.]

NEW HAVEN, (Ct.) Feb. 3.—Miss Annie Maria Reynolds, who for seven years prior to 1916 was world secretary of the Young Women's Christian Association, with her office in London, England, died at her home in North Haven yesterday.

HUNT FOR LUXURIOUS CAR

Large Automobile of Striking Appearance Looms as Important Clew in Murder Case.

What may prove to be an important clew in the hunt for the murderer of William D. Taylor was placed before the police last night in a report that a large automobile of striking appearance was seen in the vicinity of the Taylor home the night of the slaying.

This automobile, according to the reports to the police, was an expensive car painted a chocolate-brown shade.

The automobile, according to the reports, was seen to drive up to the Taylor home late in the afternoon and remain there for some time. It left the corner of Alvarado and Maryland streets a few minutes after the automobile of Miss Mabel Normand drove up.

A peculiar part of this episode is a conflicting report from another source that an automobile described as a closed car, dark green in color, was the vehicle in question. The time and location given in the two reports check in every detail, but the make of car and color, of the bodies are different.

"We are going to check every possible angles of this case," Detective Sergeant Herman Cline said yesterday. "There are a number of conflicting reports given us and in the first few days it is a hard matter to distinguish the important from what has no connection with the case. If we can verify certain facts laid before us in connection with this murder, then the importance of these two cars will be more important."

This is the only comment officers on the case would make on this phase of the investigation.

The importance of the clew in the automobiles described is such the police believe they may be able to trace the owners and thereby learn either of visits to Mr. Taylor's apartment or about persons seen loitering in the vicinity of the place.

TAYLOR HOME IS MAPPED

District Attorney Swings Into Action in Death Case; Many Theories Entertained.

The District Attorney's office swung into action yesterday in an attempt to solve the mystery of the murder of William Desmond Taylor and also to lay a foundation for future prosecution in the event the slayer is captured.

At the same time the police searched Mr. Taylor's apartments at 404-B South Alvarado street, and took charge of letters, papers and documents that might serve to throw some light on the slain film director's affairs.

Chief Dep. Dist.-Atty. Doran and Investigator Centreras, made a thorough search of the apartments, and canvass of the vicinity. Albert E. Timmons of the County Surveyor's office and two assistants, P. W. Atkins and R. B. Heuer, drew plans of each room and the territory contiguous to the residence.

Detective Sergeants Herman W. Cline, Winn and Murphy, represented the police department in the search of the premises. Papers belonging to Mr. Taylor were taken to Central Police Station and carefully examined.

SEEK FINGER PRINTS.

The arrangement of the furniture in the room where the fatal shot was fired was not disturbed, as the officers stated a careful scrutiny would be made for possible finger prints. This phase of the investigation applies particularly to the chair in which Mr. Taylor was possibly sitting when shot, and which was found turned over across his legs.

Mr. Taylor's apartments were tastefully furnished. There were books in profusion, mostly of a philosophical and sociological trend, numerous photographs of persons in the motion-picture colony, relics of the war, and much art work and bric-a-brac.

The police yesterday questioned four persons found by The Times who had seen a man believed to be the slayer go to the Taylor residence before the shooting and leave the vicinity a few minutes after the bullet had been fired.

The time of the murder has been fixed by police at between 7:40 and 8:15 p.m. Wednesday. L. A. Grant and Floyd Hartley, service station men at Sixth and Alvarado streets, stated that a man had inquired of them where W. D. Taylor lived shortly before 8 o'clock. They directed him to the Alvarado-street address, and he left.

DESCRIPTIONS FIT.

The description of this man corresponds with that of a man who boarded an inbound West First-street car at the Maryland-avenue stop, at either 7:54 or 8:37 p.m. Motorman R. S. Woodward and Conductor E. W. Dascomb took notice of the passenger because it was the first stop they had made on Maryland street for months.

The man was described by these four persons as about five feet and nine or ten inches tall, 26 or 27 years old and weighing between 155 and 165 pounds. He had dark hair and wore a dark suit and either a light hat or cap.

A man answering this description was seen leaving the Taylor apartment by Mrs. MacLean, wife of Douglas MacLean, the actor, a minute or two after the shot was heard. The man seen by Mrs. MacLean, who occupies a neighboring apartment, wore a muffler around his neck.

Edward F. Sands, former valet-secretary to Mr. Taylor, now sought by police on a felony warrant for asserted thefts from his employer, was questioned by the police. No additional information was obtained, it was stated, Miss Normand relating again that she left Mr. Taylor's flat about 7:45 or 7:50 o'clock on the night of the murder and that Mr. Taylor accompanied her to her automobile. In this she was corroborated by her negro chauffeur, William Davis, also subpoenaed for the inquest. Mr. Taylor was shot, the police believe, within a very few minutes after Miss Normand left.

The District Attorney's office swung into action in the case when a survey of the premises was made under the direction of Chief Dep. Dist.-Atty. Doran. Investigators from that office also were working on the mystery.

Information was sought from Mary Miles Minter, a film actress friend, who rushed to the house, becoming almost hysterical when she confirmed the report she had received Thursday morning that Mr. Taylor was murdered. Little information of value was obtained from her.

The efforts to locate Miss Windsor yesterday assumed a peculiar turn. At her home her mother stated Miss Windsor was out on location with Marshal Neilan. At the studio of Mr. Neilan it was stated he was on location, but that Miss Windsor was not.

Her mother said Miss Windsor had been with Mr. Taylor recently, but that for the last week has been very busy on location, being compelled to work late at night and into the early morning. For this reason she has been sleeping at the studio, and had not been home except at rare intervals, she stated.

Charles Maigne, director at the Lasky studio, was closeted for more than an hour yesterday afternoon with Captain of Detectives Moffatt. The nature of the conference was not divulged.

The motion-picture colony yesterday continued to seethe with the mystery of how and why Mr. Taylor, one of the leading figures in the industry, was murdered. Many rumors and reports connecting names of film stars in a way tending to show they may know something of the motives of the slayer were received during the day by the investigators.

The Motion Picture Directors' Association, of which Mr. Taylor had thrice been elected president, formed a special investigating committee to help in every way possible to solve the crime. Maurice Campbell was chosen head of this committee. Another group of the directors was formed to make arrangements for the funeral of the dead man.

Overseas club members also showed a willingness to co-operate with the directors in funeral arrangements. Pending the final determination of when the services will be held, efforts were being made to locate his daughter and former wife.

Public Administrator Bryson yesterday filed a petition for probate of the estate. The value of Mr. Taylor's property was listed as approximately $40,000, although the petition stated various valuable papers have not been found and the exact value is unknown.

Listed in the petition are $6000 in the bank, $4500 in government bonds, $5000 in automobiles, jewels valued at $1500 and incidentals about the house valued at $1500.

SUSPECT TAYLOR FEARED DEATH.

Police Given Hint That He Concealed Whereabouts.

Negro Servant Tells About Orders for Secrecy.

Mysterious Trip on Day of Death is Revealed.

Did William D. Taylor, murdered film director of nation-wide fame, fear the fate in store for him and take every precaution the last few days of his life to surround his movements and whereabouts with utmost secrecy?

This was the question asked yesterday by the investigators in their effort to reconstruct the circumstances that led to the slaying of the famous director in his palatial flat on Alvarado street last Wednesday night.

A clew that led the officers to believe Taylor was uneasy about something in the days immediately preceding the shooting, was given to Detective Sergeants Cline, Murphy, Winn and Ziegler yesterday, by Henry Peavey, colored porter and housekeeper for Taylor.

Peavey was taken to the detective bureau at Central Police Station yesterday afternoon and there questioned by the officers on the case. His examination followed that of Howard Fellows, chauffeur for Mr. Taylor, and from information obtained by the officers from the two men, who knew intimate details of the slain film man's life, the officers obtained important tips.

The most significant part of the new statement made by Peavey yesterday was that Taylor left the house on a mysterious call Wednesday afternoon, leaving the automobile behind.

"Mr. Taylor left the house about 5 o'clock, saying he wanted to walk, and leaving strict orders not to answer any telephone inquiries to the house, with one exception," said Peavey.

"He said that if Miss Normand called, to tell her he would be back after 6 o'clock, but instructed me to tell everyone else he was out and that I did not know where he was or when he would be back."

From the few papers and documents obtained by them at the Taylor flat, the officers working on the case yesterday sought to glean, if possible, some clew as to where Taylor went when he left the house Wednesday afternoon.

Names and addresses, recorded by Mr. Taylor, of a number of well-known persons in the film world and in business circles here are in the possession of the police, and a thorough check of these will be made in an effort to trace accurately and completely every movement of the slain film director on the days before his murder.

Sergt. W.D. Taylor (left) at Bergues, France.

LAST RITES FOR TAYLOR NEXT WEEK

Leaders of Film Industry to Take Part in Services for Slain Director.

The funeral of William Desmond Taylor, murdered motion-picture director, will not be held until next week. This was the decision reached yesterday by his closest friends, his brother-members of the Motion Picture Directors' Association.

A committee, with Frank Beall named as chairman, was appointed yesterday by the association to plan for the funeral services, in which all the leading personalities of the motion-picture profession will participate. Frank Lloyd, director for Norma Talmadge and one of Mr. Taylor's closest friends, stated yesterday that final arrangements would not be announced until investigators in New York had located the slain man's daughter, Ethel Daisy Taylor, who is said to be a pupil in a private school on Long Island. If the daughter can be found, Mr. Lloyd stated, she will probably come to Los Angeles to attend her father's funeral.

The Overseas Club, composed of veterans of the British armies, is arranging to participate in the funeral services. Mr. Taylor was a soldier in the Canadian army during the war and was retired as captain. Dr. H. M. S. Maddock of the Overseas Club stated that an escort of Canadian army officers, a firing squad of Canadian ex-service men and a Scottish band to play the funeral dirge on bagpipes will be furnished by the club.

As no known relatives of the slain man are in California, the directors' association has assumed charge of the funeral plans. Mr. Lloyd stated that he would probably be given a British military burial.

Sergt. Major W.D. Taylor and negro labor battalion, Winsor, N.S.

Snapshots of William D. Taylor as a Canadian Soldier.

RAIL STRIKE IN GERMANY SPREADING.

Telegraphers Join Walkout; Government Realizing Its Seriousness.

[BY CABLE—EXCLUSIVE DISPATCH.]

BERLIN, Feb. 3.—When part of the telegraphers quit work and various other unions continued their voting on going out to support the striking railroad men, the government realized the seriousness of its position today and will parley with the railroad strikers tonight.

This city, with the elevated and subway employees on strike and the surface car employees ready to go out tomorrow, has only three days' supply of food and following the blizzard is snow bound.

Crowds struggled today to get places on street cars to go to the places where food was on sale and there were riots at the stores. Americans are making every effort to get to Paris by train and seats in the cars are selling at 10,000 marks.

The unions have turned against the government for its mobilization of the Reichswehr to suppress the strike.

FARGO BANKER GIVES SELF UP TO POLICE.

FORMER NONPARTISANER SURRENDERS; FRAME-UP IS CHARGED.

[BY A. P. NIGHT WIRE.]

SACRAMENTO, Feb. 3.—John J. Hastings, former banker of Fargo, N. D., and at one time secretary of the North Dakota Nonpartisan League, today surrendered to the Sacramento police, who held warrants for him, charging him with the embezzlement of $3000 from a Fargo bank. Hastings said he came here from Seattle, where he had been in business.

Hastings, through his attorney, J. M. Inman, notified the office of Gov. Stephens that he would resist extradition to North Dakota.

Hastings declared the charge of embezzlement is based on a contribution of $3000 which the Scandinavian-American Bank of Fargo authorized him to make to the Nonpartisan League more than three years ago, and he charges the attempt to prosecute him is a political "frame-up."

A. C. Townley, president of the National Nonpartisan League, also is charged with the same offense, according to dispatches from North Dakota last week. He was quoted at the time as having asserted his innocence of any connection with the operations of Hastings.

BLOOEY-BLUE SUNDAY.

[BY A. P. NIGHT WIRE.]

BOSTON, Feb. 3.—Checkers and chess may not be played in Massachusetts on Sunday without breaking the law. The House of Representatives today accepted an adverse report on a bill to make these games legal.

Brutal Robbers Beat Up Former Football Star.

[EXCLUSIVE DISPATCH.]

NEW YORK, Feb. 3. — Thomas Clark, 24 years old, wealthy stock broker and a star of the 1919 Harvard varsity football team, was the victim of an almost fatal attack by thugs while returning from a ball at the home of Harry Payne Whitney, 871 Fifth avenue, nearly a month ago, it became known today. Clark was beaten so severely by the hold-up men that for several days physicians despaired of his life. It was feared his skull was fractured, but it developed he suffered only concussions of the brain and lacerations.

The hold-up occurred on the night of January 6. Clark, alone, hired a taxi to drive him to his home after the ball at the Whitney mansion. As he alighted from the taxi and started to pay his bill he was struck repeatedly over the head with a blackjack. The robbers went through his pockets, taking cash and jewelry to the amount of $2000.

They left him unconscious in an areaway.

His mother, Mrs. Ellen B. Clark of Boston, went to Magistrate Hiouse in traffic court today and told of the hold-up.

LONDON JOBLESS ROUGH.

[BY CABLE AND ASSOCIATED PRESS.]

LONDON, Feb. 3.—Fifty unemployed men today rushed a meeting of Woolwich Guardians and barricaded the room. The police were called and were forced to use a battering ram before they could gain entrance. The invaders were chased arround the room and finally thrown out.

FREIGHT REDUCTIONS EFFECTED BY ESPEE.

PLASTER, BARYTES RATES CUT; OPERATING INCOME IS SHOWN.

[BY A. P. DAY WIRE.]

SAN FRANCISCO, Feb. 3.—Freight reductions on plaster and barytes were announced yesterday by the Southern Pacific Railroad. The plaster rate reduction is from 43 cents per 100 pounds to 25 cents in minimum carload lots of 50,000 pounds and the barytes rate was decreased from 23 cents per 100 pounds in carloads to 20 cents.

The net railway operating income of the Southern Pacific Company for December, 1921, is reported in the company's statement of earnings and expenses as $1,437,284, a decrease of $4,935,126, compared with the corresponding month in 1920. The total for the year 1921 was $35,946,791, an increase of $14,624,447 over 1920.

DEAR OL' LUNNON NEVER LIKE THIS.

LADY WOLSELEY DREADFULLY DISAPPOINTED IN AMERICA, SHE DECLARES.

[EXCLUSIVE DISPATCH.]

CHICAGO, Feb. 3.—America is a dreadful disappointment to Lady Wolseley, wife of Capt. Sir Capel Wolseley of London, niece of Lord Knollys, former private secretary of King Edward VII and King George V. She has just arrived in Chicago. Her mission is to organize a British-American Kinship Klan.

"What shocks her most is our conduct in elevators. We have forgotten how to say "thank you" in our daily haste to arrive at wherever we're bound for. And we never say "please."

"All you ever say is 'stop,' when you're in the lift, or 'seven' or 'eleven' or 'twenty-three' or whatever floor you want," she explained. "The little courtesies one encounters in a London lift are unknown."

It's Lady Wolseley's first time across and she likes our women better than our men. If they're such fine husbands, she observes, why are their wives forever divorcing them. Y'know in Lunnon they say an American woman can divorce her husband if he snores.

INDEPENDENCE RESOLUTION.

[BY A. P. NIGHT WIRE.]

WASHINGTON, Feb. 3.—A resolution which would pledge the United States to grant the Philippine Islands full and complete independence within one year was introduced today by Representative Rankin, Democrat, Mississippi.

MEN'S SH
Suits orig $35 and
$2
Liberal ass models; fan styles,
$25
Clea
$8 and $10 Hats, Redu
$6.85
Cloth H $3, $3.50
RELIABLE
STAR TRIGHT WALKOVER
WHY NOT WEAR SHOES THAT FIT?
The human foot is a wonderful structure of bones, muscles and ligaments! It takes real experience to prescribe just what shoe you should wear. That is our business!
See us for foot comfort.
Leo Fedet
608 So.
"Forty Steps from Main

Y 4, 1922.—[PART

s Times DAILY DECEMBER

et and Broadway.

Single Copies: Daily, Sunday, 10 Cents. Elsewhere Arizona, Nevada, Utah, Colorado, Idaho, Montana, New Mexico $1.50. In Zones 6, 7 and 8, Monthly, $1.80. POSTAGE PREPAID at the Postoffice at Los Angeles, March 3, 1878.

4, 1922. VOL. XLI. NO.

he heirs are unknown, the pe
n said.

IND SECRETS ABOUT TAYLOR.

(Continued from First Page.)

outed the idea evolved early
e investigation that he had
ughter, Ethel Dalay, living
w York.
From one intimate friend, how
r, it was learned yesterday th
. Taylor once made the remark
had been twice married and
ed condolences to friends wh
d just wed.
Mrs. Deane-Tanner in Monrovi
d the last check from Mr.
ylor came about January 15
t. She says she came to Mo
via nine years ago and got
uch with him six years ago, a
alling to him for help. He re
onded and the regular allo
ces have since then been forth
ming.

ANNIE MARIA REYNOLDS.

[BY A. P. NIGHT WIRE.]

NEW HAVEN, (Ct.) Feb. 3.—
s Annie Maria Reynolds, who
seven years prior to 1904 w
rld secretary of the Young W
's Christian Association, with
office in London, England
d at her home in North Have
terday.

URIOUS CAR.

Appearance Looms a Murder Case.

tant clew in the hunt for th
ced before the police last nigh
striking appearance was ma
night of the slaying.
sible angles of this case,"
tive Sergeant Herman Cline said
terday. "There are a great many
flicting reports given us and in
first few days it is a large tas
distinguish the important from
it has no connection with th
. If we can verify certain fact
before us in connection with
murder, then the description
hese two cars will become ver
portant."
his is the only comment th
ers on the case would make o
phase of the investigation.
he importance of the clew about
automobiles described is that
police believe they may be able
race the owners and from them
n either of visits to Mr. Ta
apartment or about person
loitering in the vicinity of th
e.

IS MAPPED.

Action in Death Case Entertained.

g into action yesterday in th
rder of William Desmond Tay
re prosecution in the event th
escribed as 26 years old, fiv
and nine inches tall, weigh
pounds, hair dark.
oyd Hartley yesterday was us
to identify a picture of Sam
he man who inquired at the
on. He was inclined to think
were different individuals, bu
not positive.

BLACKMAIL ANGLE.

hile the revenge and jealousy
ries appear to be the most
ible thus far in the investiga
the police are not overlook
the possibility of a blackmail
e.
is factor is being probed b
tives detailed to the case.
considered possible that the
r attempted to extort money
Mr. Taylor, and when refused
hreatened with arrest, he shot
ill. An open checkbook on
Taylor's writing desk and a
with fresh ink on it might b
idered part of a ruse by Mr
r to "stall off" the murderer
the police could be advised
e story that a woman is in
d in the slaying—supplying the
e of jealousy—is seriously re
ined by the police. Although
lain man led a fairly studious
t is known that he had a wide
of women acquaintances and
some of them were visitors at
ome. An enraged suitor who
been discarded might well
have carried out this plan
believed, to eliminate him
r as a rival.
order to ferret out a revenge
e, for some real or fancied
g, the police say they will
to trace back the incidents
r. Taylor's life. He led a
d and exciting career that
him to many out-of-the-way
s of the globe. Investigators
confident that he must have
red some bitter enmity during
is activities and travels.

TARTRIGHT SHOE

WHY NOT WEAR SHOES THAT FIT?

The human foot is a wonderful structure of bones, muscles and ligaments! It takes real experience to prescribe just what shoe you should wear. That is our business!

See us for foot comfort.

Fredericks

608 So. Grand Ave.

Steps from Sixth Street

PERILS CONTROL OF BURLINGTON.

Stock May be Split by Fight Over Estate.

Empire Builder Had Balance of Power.

Attempt to Keep Stock in Bulk Failed.

[EXCLUSIVE DISPATCH.]

ST. PAUL, (Minn.) Feb. 3.—Perpetuation of James J. Hill's historic financial coup by which he secured ownership of the Burlington Railroad through his individual stock ownership is in jeopardy as a result of the fight among the Hill heirs over the control of the vast empire developed by the empire builder it was disclosed here yesterday at the opening of the probate court contest over the application of an administrator of the $22,000,000 estate of their father.

Seven heirs ask the appointment of the Northwestern Trust Company which they control. Application of Louis W. Hill, chairman of the Great Northern Railway, is asked by him and his eldest sister, Mrs. Mary H. Hill of Washington.

Chairman Hill attempted to keep the Burlington stock together but the opposing heirs forced him to distribute their shares to them pro rata for the completion of the joint Burlington bond issue financing.

BALANCE OF POWER.

The Hill Burlington stock, which was a majority of the outstanding 2 per cent, the Great Northern and Northern Pacific jointly owning 97 per cent, was the balance of power wielded by James J. Hill. Now it is scattered among the Hill children, seven of whom are openly opposed to L. W. Hill's control of the management of the Hill properties, and several of whom are not in accord with each other, according to the records on file.

Ex-Gov. L. W. Hill charged only for his three years' services as administrator of the $51,000,000 estate of James J. Hill estate he would have charged too much for he agreed to do the work for nothing, Mrs. Ansen McCook Beard of Rhode Park, N. Y., testified by deposition. Mr. Hill was allowed $25,000 administrator's fees.

ART COLLECTION.

Behind of the Hill children, Walter Louis, to give the $375,000 art collection of their father to his mother and their drawing lots for their share of the estate was disclosed by Mrs. Beard. She told of L. W. Hill's efforts to get his brothers and sisters to contribute to a $250,000 endowment fund for Phillips Exeter Academy, Andover, Mass., attended by several Hill children. He gave $25,000 and had offered $25,000 more.

James N. Hill of New York was the first witness. He merely identified the petitioners and established the jurisdiction of the court over the estate. He will be recalled. Depositions of Mrs. Gertrude Gaxin and Mrs. Charlotte Slade, heirs and Attorney M. Beard of New York, son-in-law will be later read into the record.

Mrs. Beard challenged the validity of her mother's gift to Louis of the $300,000 North Oaks farm, the country estate established by James J. Hill near St. Paul, and of $738,000 in eastern railway and Burlington bonds. She contended her mother was too ill on January 3, when the gifts were made, to transact business.

HUNCH PLAYED BY MESSENGERS

Embryo Financiers of Wall Street Cornering the Peace Dollars.

[BY A. P. NIGHT WIRE.]

NEW YORK, Feb. 3.—Future financiers now operating as messenger boys in Wall street have started a drive to corner the newly coined "peace" silver dollar. The coins, of which slightly more than 1,000,000 were printed, are selling at a premium of 25 to 50 cents each—the youthful buyers playing a hunch that the issue will be recalled because of criticism of its design and its general make-up, which does not admit of easy stacking.

CUT MEAT STOCKS OF PACKERS LOW.

[BY A. P. NIGHT WIRE.]

CHICAGO, Feb. 3. — Stocks of cut meats at western packing points increased 17,537,000 pounds in January against 35,916,000 pounds last year, and showed the smallest gain for that period in over fourteen years, according to figures compiled by Schwartz & Co. and made public today.

The figures, indicating a possible result of the strike of packing-house workers, showed aggregate stocks were 172,839,000 pounds against 239,358,000 pounds last year. Stocks of lard were given at 27,789,000 pounds, or 11,250,000 pounds more than a month ago, and compared with 48,024,000 pounds last year.

MEN'S SHOES ORIGINALLY TO $10 NOW—$6.45

Harris & Frank

STEIN-BLOCH SMART CLOTHES

437-443 SPRING NORTH OF 5TH

Price isn't the only consideration even during a Clearance when the reductions are radical. You are entitled as well to fit, style, wear, quality, service. You get them all always in Harris & Frank Clothes, regardless of the price.

CLEARANCE SALE

Men's and Young Men's

SUITS

Suits originally priced $35 and $40, Now Are $28

Suits originally priced $45 and $50, Now Are $33

OVERCOATS

Liberal assortments of ulsters, ulsterettes and other favored models; fancy plaid backs; belted all-around and half-belted styles,

$25 $30 $35

Others at $40, $45 and More

Clearance Men's Hats

$8 and $10 Felt Hats, Reduced to $6.85

$7 and $7.50 Felt Hats, Reduced to $4.85

$5 and $6 Felt Hats, Reduced to $3.85

Cloth Hats That Have Been $3, $3.50 and $4, Reduced to $1.95

RELIABLE GABARDINE RAINCOATS — $30 AND $35

THE WORLD'S NEWS IN SPANISH

For the benefit of the many Spanish-speaking friends of The Times and the many students of that tongue in Los Angeles, The Times presents herewith a digest of the most important news of the day in Spanish. A working knowledge of correct everyday Spanish is an asset of immense value, especially in the Southwest, as is indicated by the fact that public and private Spanish instructors have more than 15,000 pupils in Los Angeles alone.

Para beneficio de los muchos amigos de habla castellana que tiene el Times, así como también para ayudar a los estudiantes de este idioma en Los Angeles, el Times tiene el gusto de ofrecerles una serie de noticias importantes de última hora, en español. El conocimiento de este idioma, expuesto en una forma sencilla, usando frases de uso diario, es de gran valor, especialmente para los residentes del suroeste del Estado. En esta ciudad actualmente hay más de 15,000 personas que se dedican al estudio de la lengua española.

NOTAS TELEGRAFICAS.

Cinco Niños Victimas.

SAN ANTONIO, febrero 3.—Mientras jugaban en el patio de la escuela en el pueblo Cruz de Galvez, Hermosillo, México, cinco niños resultaron muertos, ocasionado por la explosión instantánea causada por una bomba perteneciente al cabecilla revolucionario Francisco Villa. El compacto conmovió la ciudad entera, de acuerdo con un despacho recibido hoy.

El Gabinete de Chile Dimite.

SANTIAGO (Chile) febrero 3.—El gabinete del Sr. Ismael Tocornal en Chile dimitió hoy. La crisis que reinó varias semanas culminó, se cree, cuando hubo un desacuerdo relacionado con las discordias de trabajadores.

Concilio General Nuevo.

CIUDAD DE MEXICO, febrero 3.—El joven, Cornelius Ferris, quien por más de un año actuó de consul en esta ciudad, saldrá pronto para Washington con un nuevo cargo. Lo relevará el Sr. Claude L. Dawson, quien ha sido nombrado según se opina consul-general.

El Caso de Arbuckle.

SAN FRANCISCO, febrero 3.—Durante 44 horas de reñido debate en el segundo jurado de Arbuckle y que tuvo lugar hoy, no se pudo llegar a un convenio, y la corte disolvió al jurado. El jurado se mantuvo con 10 contra dos por culpable. La corte decidió que el lunes próximo se señalará fecha fija para el siguiente juicio. El Abogado del distrito Sr. Brady dijo que si el jurado hubiese declarado de otra manera, él hubiese demandado la acción cerrada.

NOTAS LOCALES.

Todavía se Busca al Asesino.

Se han redoblado los esfuerzos para encontrar a Edward F. Sands, presunto autor del asesinato del Sr. Taylor, pues se cree que al no ser éste el asesino, sin duda ayudará grandemente a resolverlo, dado que él fué secretario del victima. Se dice que el individuo Sands estaba huído de Los Angeles y que la policía lo buscaba por el delito que cometió hace algún tiempo cuando falsificó la firma del Sr. Taylor en un cheque, y según datos en poder de la policía éste sujeto fué visto en Los Angeles hace unos cuantos días. También se vió en las inmediaciones de la casa del Sr. Taylor situado en el No. 404-B calle Alvarado, al sur, la misma noche del crimen. Otros individuos aseguran haberlo visto hace unos días.

Un Gran Trust que Quiebra.

La Sra. James R. Smith, de 96 años de edad, ayer comensó causa legalmente contra F. Young, la Sra. L. Studholme y otros acusándolos de haber perdido grandes sumas de dinero. La causa recita como la Sra. Smith, viuda, vino a residir aquí. Ella se dice tenía una anualidad de $10,000. Ella fué introducida al Sr. Young y le confió con todos sus asuntos, y éste vivía en casa de ella. Recientemente, según declaraciones de la Sra. Smith, el Sr. Young la mandó mudar a casa de una conocida de él, y cerró su casa. La señora declara que este individuo tiene en su poder $10,000 que le pertenecen a ella.

Se Pide un Nuevo Reglamento Para el Tráfico.

En una petición sometida ayer al concilio de la ciudad pidiendo que se enmiende el reglamento sobra la parada de automóviles entre las horas 5 a 6:15 en vez de desde las 4 a 6 y 15 de la tarde según ahora se tiene.

La Prohibición Resulta Muy Costosa.

La forma en que se lleva a cabo el enforzamiento de la prohibición demostróse ayer muy costosa según un caso terminado por la corte del distrito de los Estados Unidos aquí. A L. L. Baterman, de Bakersfield, se le encausó con haber vendido media botella de licor por $3. Este juicio costó al gobierno $1126, y el coste entre abogados defensores, y testigos y gastos menores otros $1100, y el resultado fué que el jurado no pudo llegar a un acuerdo.

DEPORTES.

Lucha.

El día 14 de febrero se les permitirá por primera vez en Chicago a los luchadores de peso cuando Marin Pietsina y Juan Freburg pelearán 15 vueltas. Los dos ambicionan el titulo en poder todavía de Stanislaus Zbyszko.

Tennis.

Estrellas del tennis de Idaho, Oregon, Washington y California, se esperan atenderán al torneo de tennis en la Universidad de California, el día 14 de mayo. Este torneo estará bajo los auspicios de la conferencia de la costa del Pacífico.

Golfo.

Clarence Mangham, profesional del curso de golfo del Parque Municipal Brackenridge de San Antonio, estuvo malísimo ayer en su primer juego en el campeonato en Texas de golfo abierto. El resultado fué su carta con 37 y 33 por una de 70.

Baseball.

Los representantes de William William Wrigley, hijo, propietario de club en Los Angeles de baseball, aseguraron ayer una opción en un gran terreno cerca de Washington y Vermont. Se tiene por entendido que tan pronto como se termine el arriendo se edificará un parque para este juego, todavía tardará 4 años, y se invertirá una suma de $500,000 en el proyecto.

STEEL CORPORATION HIRING NEW FORCE.

BREAK IN INDUSTRIAL DEPRESSION SEEN IN UTAH.

[BY A. P. NIGHT WIRE.]

SALT LAKE, Feb. 3.—Local business interests declared that a break in the industrial depression had been reached with the announcement today by Morris Rosenblatt, general manager of the Utah Steel Corporation, that it had put 100 men to work this week and another seventy-five would be engaged February 10.

It was also stated at the United States Smelting and Refining Company's office that men were being engaged at the smelter at Garfield in preparation of the opening of the Utah Copper Company's mines. Local officials of the Utah Copper Company said that they were without information as to when the mines would reopen, but it was though that possibly there would be a resumption within three months.

CONVICTED WOMAN SUFFERS COLLAPSE.

[BY A. P. NIGHT WIRE.]

NEW YORK, Feb. 3. — Miss Sadie Apfelbaum collapsed on her way to the Court of Special Sessions in Brooklyn today, where she was to be sentenced for failure to supply adequate heat to tenants in one of her Brooklyn apartment-houses.

She was taken to a hospital, where it was reported she was in a critical condition.

GETS SAN DIEGO POST.

[BY A. P. DAY WIRE.]

CHICAGO, Feb. 3.—Capt. Daniel Wurtzbaugh, commandant of the Ninth Naval District at Great Lakes, Ill., will leave his present post April 1 for San Diego, Cal., where he will assume command of a destroyer squadron.

BRITAIN, FRANCE FAIL TO AGREE.

Negotiations Have Reached Turning Point.

Paris Viewpoint Not Shared by London.

England Refuses Sanction to Military Pact.

[BY CABLE—EXCLUSIVE DISPATCH.]

LONDON, Feb. 3.—The Anglo-French negotiations have reached a turning point. Britain has again expressed her views as being very definitely and decidedly against any agreements that would tend to give the Anglo-French compact the character of a military instrument.

Two communications have been received from Premier Poincare by the British government. One related to the compact and the other to the Near East. Replies to both are on the way. The British answers, it is understood, make it perfectly clear that the French viewpoint on international affairs is not shared by Britain.

The French argument upon the compact is not known in detail. It is known, however, that proposals were made for an annual consultation between the French and British authorities upon the general military situation in Europe and for incorporation into the compact of the clauses of the Versailles Treaty relating to the Rhine areas.

HOLDS TO ORIGINAL OFFER.

The British reply refuses to go beyond the original offer. As regards, for instance, the French proposal to include the Rhineland in the compact, the British view is that Britain would thereby not only be making specifically her own an obligation, which by the Versailles Treaty is general to all the Allies, but would be creating a new state of affairs in which she might find herself automatically at war in matters where reasonable interpretation of the facts or the exercise of the diffused common sense of European opinion as a whole could find a peaceable solution.

Thursday afternoon the British reply to Poincare's communication on the Near East was delivered to the British Ambassador in Paris. Here again the British attitude remains unchanged. Fundamentally it lays down the principle that until absolute solidarity is reached between the three great powers concerned, Great Britain, France and Italy, there is no prospect of a solution.

POINCARE IS FIRM.

[BY CABLE—EXCLUSIVE DISPATCH.]

PARIS, Feb. 3.—Premier Poincare has at the end of the two weeks since he obtained a full vote of confidence in the Chamber of Deputies, firmly established his position and by his actions, as previously by his writings, has indicated to the Allies and to the former enemies of France the policy he intends to pursue.

He informed the governments of Great Britain, Italy and Belgium that in his opinion the question of the settlement of the reparations dispute should be referred back to the reparations commission, which should be left with full power to reply to the German proposals. This action is in exact accord with the attitude the Premier has always observed since he himself resigned the presidency of the commission, because he considered that its powers of decision and action were interfered with by the governments.

INFLUENZA SPREAD ALARMS NEW YORK.

NEW HIGH RECORD FOR YEAR IS EXPECTED TO BE MADE TODAY.

[BY A. P. NIGHT WIRE.]

NEW YORK, Feb. 3.—Influenza cases continued to spread today, and reports at the health department tonight indicated. Commissioner Copeland said, that a new high record for the year would be reached in the twenty-four-hour report to be made public tomorrow.

There were 1122 new cases of influenza, and 206 new cases of pneumonia reported this morning, as compared with 1052 influenza and 186 pneumonia cases reported yesterday. There were fifteen deaths from influenza and seventy-two from pneumonia listed in today's report.

Forty-eight arrests were made by sanitary inspectors for violation of the sanitary code, most of them being cases of landlords accused of not supplying sufficient heat.

BRITISH EXCHANGE IS MOVING UPWARD.

POUND HAS MADE RECOVERY OF OVER DOLLAR IN LAST TWO YEARS.

[BY A. P. NIGHT WIRE.]

NEW YORK, Feb. 3.—England's gradual recovery to normal of pre-war conditions is forcibly illustrated in the recent upward course of her foreign exchange.

Two years ago—Feb. 4, 1920—demand bills on London suffered their most disastrous collapse in this market, with all other international currencies, falling to the unprecedentedly low quotation of $3.19.

Today, on the continuance of a ten-day advance and on buying which shows no trace of foreign origin, the same bills found ready sale at $4.30¾. This mark saw recovery in the two years of almost $1.12 in the pound sterling but is still far below the price of $4.86⅝ at which this form of exchange ruled before the opening of the World War.

NEW ZEALAND MAY HAVE POOL ON MEAT.

[BY CABLE AND ASSOCIATED PRESS.]

LONDON, Feb. 3.—A Wellington (N. Z.) dispatch to the London Times says that a bill has been introduced in the House of Representatives requesting a meat pool, with a board of control constituted by the government.

This board will be empowered to prohibit export of meat and make the issuance of export licenses conditional on observance of the board's requirements. The meat exported may be wholly or partially controlled by the board.

WILL NOT BEAR TURKS' YOKE.

Greeks Protest Return of Pellenic Population to Subjugation.

[BY A. P. NIGHT WIRE.]

WASHINGTON, Feb. 3.—Formal protest against return of any of the Pellenic population to "the Turk yoke" was handed to the legations of the United States, England, France and Italy yesterday at Athens, the Greek Legation here announced last night, making public the document.

TRY TO GET INDUSTRIES TO EUROPE.

German Attempt to Have Americans Move Plants is Disclosed at Capital.

[BY A. P. NIGHT WIRE.]

WASHINGTON, Feb. 3.—Apparent attempts to arrange for the bodily transfer of various American industries to Germany were disclosed today in correspondence between Secretary Davis of the Labor Department, and E. M. Waring of the American Electric Cutting Company of New York. Secretary Davis condemned the endeavors as a "despicable and pernicious activity," and complimented Mr. Waring on his patriotic refusal to participate.

A letter from the Interocean Holding Company, Equitable Trust Building, New York City, sent to Secretary Davis by Mr. Waring, as an example of the propaganda, called attention to the advantages which would accrue to American producers who transferred some of their manufacturing to Central Europe because of the labor conditions prevailing there. The writer suggested that he be authorized to quote figures to show comparative costs of producing in Germany and in the United States the commodity handled by Mr. Waring's firm.

The letter head, Mr. Waring said, bore the inscription: "Department of Propaganda and Statistics," but an effort had been made to ink this out.

POINCARE TALKS OF GENOA CONFERENCE.

FRENCH PREMIER WILL NOT GO UNLESS CONDITIONS ARE CLEARLY DEFINED.

[BY CABLE AND ASSOCIATED PRESS.]

PARIS, Feb. 3.—Premier Poincare appeared before the Senate Foreign Affairs Committee today ready to discuss matters concerning the Genoa economic conference. He said he was prepared to answer questions, and had brought all papers with him.

The Premier had declared plainly that he would not go to Genoa unless the program was clearly defined and conditions were unequivocally laid down. Thus, for example, he said, the invitation to the soviet government did not stipulate that it accept the conditions of its admission; it was only assumed that the coming of soviet representatives would signify adhesion to the conditions.

Maintenance of the full powers and prerogatives of the League of Nations and the reparations commission was at the base of the French foreign policy, according to the Premier.

COURT OF JUSTICE PRESIDENT ELECTED.

[BY CABLE AND ASSOCIATED PRESS.]

THE HAGUE, Feb. 3.—The International Court of Justice, meeting in private session here this afternoon, elected as president, Dr. B. T. C. Loder, a former member of the Dutch Supreme Court.

The election of Dr. Loder was virtually unanimous. He will hold office for three years.

Dr. Loder is an eminent authority on maritime law. He was a member of the Dutch delegation which visited Paris during the Peace Conference in 1919, while the Treaty of Versailles was being drafted.

UNMASKED BANDITS ESCAPE WITH LOOT.

[BY A. P. NIGHT WIRE.]

SAN FRANCISCO, Feb. 3.—Three unmasked automobile bandits late today robbed the Merchants' Parcel Delivery company's office at 330 Larkin street, of approximately $100,000 in cash. Several employees in the office were threatened by the robbers who were armed with automatic pistols.

CONFESSED BURGLAR GETS PRISON TERM.

[BY A. P. NIGHT WIRE.]

SAN JOSE, Feb. 3.—Rex Haskell, confessed burglar, captured after an all-night chase at Santa Clara on January 11, today pleaded guilty to burglary in the first degree, and was committed to San Quentin penitentiary for an indeterminate term.

CALIFORNIA PENSIONS.

[EXCLUSIVE DISPATCH.]

WASHINGTON, Feb. 3.—Southern California pensions: Thomas F. Jennings, Veterans' Home, $12; James J. Sherman, Los Angeles, $24; Daniel P. Bone, Long Beach, $30; Elmer E. Gibbs, Fresno, $12; Charles W. Davies, San Diego, $15; Surney A. Rice, Sawtelle, $12; Frank E. Fail, Weed, $18; John H. Swift, Sawtelle, $13; William T. Metts, Sawtelle, $12; Jesse P. Wilkinson, Hanford, $12; Edgar G. Smale, Santa Monica, $30; James H. Smith, Boulder Creek, $15; Alberto D. Frink, San Pedro, $12; Virginia S. Kinman, Long Beach, $30; Joseph T. Macey, Sawtelle, $30; Jess W. Blue, Patterson, $12; Christian Peterson, Watts, $15; Justin H. Stewart, Santa Ana, $12; Mary E. Hanby, Sherman, $30.

Grand and Upright PIANOS for RENT on LIBERAL TERMS

By Special Arrangement Rental will be Applied on the Purchase Price!

Geo. J. Birkel Co.

"The Steinway House"

446-448 SOUTH BROADWAY

Announcing

the opening of

LUNDSTROM'S

Exclusive Men's Hat Store

Lundstrom Hats

Stetson Hats

Store No. 6

LUNDSTROM'S

Since 1884

226 West Fifth Street

Bet. Broadway and Spring

VOLIVA HAS GOOD JOB FOR TEACHER.

BUT PLACE IS OPEN ONLY TO MAN WHO IS SURE THAT EARTH IS FLAT.

[BY A. P. NIGHT WIRE.]

ZION (Ill.) Feb. 3.—The astronomical teachings of Wilbur Glen Voliva, overseer of Zion—that the earth is flat, surrounded by a wall of ice, and covered by a canopy in which the stars, sun and moon are hung like chandeliers—now need only a competent instructor to spread the doctrine outside Zion, Voliva said today. He is hunting for a man to teach Bible astronomy in the Zion schools.

"I will back the right man up, give him a good salary and a comfortable home and we will print books and pamphlets by the hundreds of thousands, and will make these Copernican fools run for shelter," Voliva said.

"Anybody that could believe the earth is the shape of an orange, and that one man is standing on one side with his head down and I am standing on the other side with my head up, and that the whole thing is rotating on its axis at 1000 miles an hour, moving in its orbit at the rate of 1,800,000 miles a day, and everything is shooting off towards Hercules, certainly is some chump—that's all I have to say."

NEW MEXICO SCHOOL BUILDING DESTROYED

[BY A. P. NIGHT WIRE.]

EAST LAS VEGAS (N. M.) Feb. 3.—The main building of the New Mexico Normal University here was destroyed by a fire of undetermined origin last night. More than 1000 students will be unable to complete the school year as a result.

The library of more than 6000 volumes and a valuable archeological collection maintained in the college were destroyed.

INFLUENZA EPIDEMIC IN NEW YORK GROWS.

[BY A. P. DAY WIRE.]

NEW YORK, Feb. 3.—A new high mark of 1122 cases in this year's influenza epidemic was reported today by the health department. The highest previous figure was 1053.

Fifteen deaths from influenza were reported. Pneumonia cases reported totaled 206 and seventy-two deaths.

GOLD RESERVES GAIN.

[BY A. P. NIGHT WIRE.]

NEW YORK, Feb. 3.—Federal reserve banks gained for the year approximately $800,000,000 in gold reserves, it was shown in statistics made public yesterday.

Special purchase of the finest Full Dress and Tuxedo Suits at Great Reductions

Billie Woolf

"The Full Dress Man"

Merchants Natl. Bank Bldg.

Second Floor—Sixth and Spring

Woolf & Bean

Paulais

741 S. Broadway, Los Angeles

"WHITE SALE" Today

White candy and white pastry at low prices.

The Times Free Information AND Resort Bureau

CORNER FIRST AND BROADWAY

By for the accommodation and benefit of persons seeking interesting routes of travel, desirable hotels and rest, recreation and recuperation at the seashore or in the mountains. Particulars are furnished by competent attendants and by correspondence to the general public regarding rates and attractions of railroad and steamship lines, hotels and pleasure and health resorts. Descriptive circulars and transportation literature are kept on hand for inspection and distribution. This service is absolutely free. Literature may also be obtained at the Times Branch Office, 218 South Spring Street. 'Phones: Pico 760; Automatic 56357.

Resorts

THE BEVERLY HILLS HOTEL and BUNGALOWS

California's most beautifully appointed hotel. A hotel with all the settings of out-of-door life with the advantages of the city. Only 25 minutes by motor from Los Angeles.

Accommodations for 300 guests. Our bungalows incorporate the comforts and luxury of home with irreproachable hotel service.

Sports to suit everyone. Golf privileges at 5 courses—Horseback riding, dancing, tennis.

Phone for reservations 60304

The Famous HOTEL GREEN AT PASADENA

400 Rooms — Beautiful Surroundings — Endless Diversion — 400 Rooms

SPECIAL
GREAT VALENTINE CARNIVAL
TUESDAY NIGHT—FEBRUARY 14th
DINNER DANCE, BALL AND CARNIVAL—$2.50
Telephone Reservations Now. Colorado 6000.

European Plan—From $2.50
American Plan—From $6.00

30% Reduction in Rates Below Last Season
At the Green, Maryland and Huntington Hotels

The Maryland — 600 Rooms — American Plan
The Huntington — 600 Rooms — American Plan

Privileges Splendid Pasadena Golf Club
Social Galeties—Music—Dancing—Picnicking
Horseback Riding—Golfing—Tennis

Ten Miles from Los Angeles—25 Minutes by Motor or Electric Car

Max Fisher's Famous Orchestras at All Three Hotels

CALIFORNIA HOTEL COMPANY
J. B. Coulston, President. Telephone Fair Oaks 4000. Pasadena, Cal.

Special Beach Rates Now In Effect
—Our special winter rates now in effect permit a saving of 20%, TO 50% BELOW LAST SEASON RATES
—Delightful winter climate. Band concerts daily. Finest hostelry in Santa Monica Bay District. 14 miles from Los Angeles. European Plan, with dining-room in connection. Beach resort attractions of every kind. Phone or write for information, literature, address
MERRITT JONES HOTEL — Marine St. at Speedway, Ocean Park, California.

OMAR'S "GARDEN OF ALLAH"
SANTA BARBARA'S UNIQUE PERSIAN HOTEL
SAMARKAND
Set on its own hill of thirty acres, amid a riotous bloom of flowers overlooking Mountains and Sea. Ten minutes from Beach and Golf Links. Fifty bridal suites. Cuisine of peculiar excellence. 3½ hours by train or motor from Los Angeles. Special rates now. For booklet and information, address
CHARLES BEDELL, HERVEY, Caliph.

El Encanto Hotel and Bungalows
(Enchantment)
In the Sun Belt of Santa Barbara, California. 800 feet above sea level on the Riviera, overlooking city, ocean and distant islands. Car line within block. Fifteen minutes to Beach and Golf Links—All-Green Modern Golf Course. Tennis and Riding connected with hotel. Milk, Cream and Butter from our own dairy. Vegetables from our own gardens. No frozen meats nor poultry used.
Tariff Moderate—Special Rates for Long Stay.
Address CHARLES H. MADISON, Manager.

ELSINORE HOT SPRINGS
The Scenic Health Resort of California
The only Hot Springs in California not monopolized by any individual or corporation. Accommodations to suit your taste or finances. Information Elsinore Chamber of Commerce, Peck-Judah or Times Information Bureau.

MT. WILSON Elevation 6000 ft. Resort open year round. Largest observatory in world open to public from 1:00 to 5:30 and Friday night. Secure your tickets at Mt. Wilson Observatory Office, Pasadena. Reasonable rates at hotel. Auto stages daily from Los Angeles and Pasadena. Make reservations with Peck-Judah Co., 737 S. Spring St., Los Angeles, or phone direct. Pair Oaks 24-J-2. Manager, W. E. COLY.

APARTMENTS OR HOTEL ROOMS
IN SANTA MONICA OR OCEAN PARK. Winter rates now effective. Call or write for list. F. G. HAVILAND, 1120 Marine Street, Ocean Park.

SILVER PEAK GUEST RANCH
HOTEL AND BUNGALOWS
At Walnut, Cal., 24 miles from Los Angeles—on the Valley Blvd. Steam heated; every convenience; luxurious apartments; rates from $6 per day up—American Plan. For table reservations telephone Pomona Pub. 12.

BRENT'S MOUNTAIN CRAGS
100 Minutes from Broadway. A delightful resort in the Santa Monica Mountains. Picnic grounds, swimming pool, restaurant. Reasonable rates. Downtown office, 725 S. Main St. Phone 10444 or Main 7730. Ask for Mr. White.

MIRAMAR To entertain friends most pleasantly Motor west on Wilshire to the sea For Luncheon, Dinner and Afternoon Tea At the Miramar.

VENICE SALT WATER PLUNGE
Largest in the World. Temperature—86
Hours—8 a.m. to 10 p.m.

Mt. Lowe Mile High Year 'Round Resort
World's Greatest Mountain Scenic Trolley Trip

TALK MEANS TO FINANCE BONUS.

Harding to Meet House and Senate Leaders.

Definite Program Sought by Republicans.

Decision Expected to End Disagreements.

[BY A. P. NIGHT WIRE.]

WASHINGTON, Feb. 3.—Ways and means of financing the soldiers' bonus will be discussed at a conference between President Harding and Republican leaders of the House and Senate early next week, it was stated today at the White House. It is understood that the suggestions advocated will be considered with a view to determining a definite program.

A decision as to the methods of raising the necessary revenue, reached in agreement between the administration and Congressional leaders, would solve the most difficult problem before the House committee charged with drafting the adjusted compensation legislation and would be expected to remove what otherwise might prove subjects of serious disagreements between the House and Senate.

START NEXT YEAR.

Members of the Ways and Means Committee said today that the bill to be reported to the House, probably within two weeks, would provide for beginning the cash payments to the former service men on Jan. 1, 1923. They said this would give time in which to raise the revenue and to pass upon the applications for the cash bonus.

Re-enactment of the excess profits tax as a method of financing the bonus was urged before the Ways and Means Committee today by Representative Woodruff of Michigan and Brown of Wisconsin, both Republicans. They said this was a just tax which would be more popular than some of others. Opposition to such a proposal was voiced by some of the Republican members of the committee.

Both Mr. Woodruff and Mr. Brown opposed any form of sales tax, as did H. C. McKenzie of Walton, N. Y., representing the American Farm Bureau Federation and Edward P. McGrady, legislative representative of the American Federation of Labor.

SUGGESTS NEW TAXES.

Mr. Brown suggested that the treasury might be able to obtain considerable sums from slight increases in income surtaxes; tax on stock dividends and a tax of one-fifth of 1 per cent on the sale of stocks and bonds.

Representative Nolan, Republican, California, told the committee there was no need to levy any additional taxes to pay the bonus if Congress would cut down the Army and Navy appropriations. Pointing to the agreement at the Arms Conference, for a naval holiday and the scrapping of many existing ships, Mr. Nolan declared that great savings could be made in the cost of the navy establishment. He also urged that the Army be cut to 100,000 men.

Opposition to the kind of cash bonus proposed was voiced by Representative Griffin, Democrat, New York, a veteran of the Spanish-American War. He said the government, as a cash proposition, should return the money the soldiers paid for insurance and as family allotments. The vocational training and other plans should be put into force as a matter of justice, he added.

CANCER RESEARCH WORK GIVEN FUND.

[BY A. P. NIGHT WIRE.]

MONTREAL, Feb. 3. — Instead of converting the $100,000 prize he had offered for a cancer cure into a fund for cancer research work, as he had been urged, Lord Atholstan today announced a donation of a second $100,000 for research.

Lord Atholstan owns the Montreal Star and has other large interests here.

PEACEFUL EXPANSION PREDICTED BY JAPS.

[BY CABLE AND ASSOCIATED PRESS.]

TOKIO, Jan. 4.—(Delayed.) A year of peaceful expansion and of intense economic competition is forecast by public officials expressing their views in Tokio Asahi. Dr. Shiro Kawata of the Tokio Imperial University thinks that with the 1922 the nation's efforts for peace will produce lasting benefits for the world.

In the opinion of Mr. Kanuta Kobashi, vice-president of home affairs, the new year will mark the beginning of an intense economic competition, and Japan will perhaps face the most serious crisis at home and abroad that she has ever experienced.

San Francisco Hotels

SAN FRANCISCO CLIFT

When next you come to San Francisco make your reservations at the Clift at our expense. You will like the reasonable prices of the Clift and the character and excellence of the accommodations.

HOTEL GEARY at TAYLOR

Resorts

Anchorage Park Inn
La Cadena Drive
Riverside, California
A home in an orange grove, 5 acres of beautiful grounds, one mile from Postoffice, on car line. Pleasant rooms, all heated. Tennis court. Garages.
AMERICAN PLAN RATES
Single, $25 to $40 per week.
Double, $40 to $75 per week.
Phone 712.

Los Angeles Hotels and Apartments

NEW HOTEL ROSSLYN
REDUCED PRICES
MEALS AND ROOMS
DINING-ROOM OPEN TO THE PUBLIC
SEATING CAPACITY 400—SECOND FLOOR
Club Breakfasts, 6:45 A.M. to 10 A.M.—35c to 75c.
Luncheon, 11:30 A.M. to 2 P.M.—50c.
Evening Dinner, 5 P.M. to 7:30 P.M.—50c.
Sunday Chicken Dinner, 5 P.M. to 7:30 P.M.—75c.
Rates Per Day—European Plan:

	Single	Double
100 rooms	$1.50	$2.00
100 rooms	$2.00	$2.50-$3.00
200 rooms, with private toilet	$2.50-$3.50	$3.00-$4.00
400 rooms, with private bath	$3.50-$4.00	$4.00-$7.00

Largest Popular Price Hotel on the Pacific Coast.
FIFTH AND MAIN STREETS

Hotel Stowell
814-816-818 SOUTH SPRING ST.
"Best easy at the Stowell"

MORGAN HOTEL — 8th and Hope Streets. Rooms with or without bath—rates reasonable—Phone Bdwy. 1438.
IN THE BUSINESS DISTRICT.

TOYO KISEN KAISHA — Passengers to Orient and So. America
(ORIENTAL STEAMSHIP CO.)
Accommodations available subject to immediate bookings.
S. L. KREIDER, Agent
LOS ANGELES: 615 Pacific Electric Bldg. Phone Broadway 13.
SAN DIEGO: 209 Spreckels Bldg. Phone 62813.

STORE COLYEARS
FIREPROOF WAREHOUSE
415 S. SAN PEDRO ST.
Rooms $1 — $3.00 MONTH — PHONE

RED FOR GOWNS, IS PARIS EDICT.

French Brunettes Revolt Against Mourning, Say Style Makers.

[BY CABLE—EXCLUSIVE DISPATCH.]

PARIS, Feb. 3.—Red will be the popular color for gowns, according to today's edict of the fashionable Rue de La Paix dressmakers.

"Although black sets off the blondes exceedingly well, it harshens the features of brunettes," said a leading style creator. "French woman are overwhelmingly brunette, and therefore, they revolted against mourning, demanding colored gowns. Vermilion shades favor the brunettes while the lighter carmines and rose tints are admirable for the blonde types."

The stylemakers assert that long skirts are becoming the rage for evening wear, but they are unpopular in the daytime, woman preferring ankle-length skirts for walking, shopping, motoring and tea dancing.

WOULD HAMPER RELIEF WORK.

Campaign of Calumny is Aimed at Yanks.

Carried on from Points Outside of Russia.

False Reports Circulated in Other Countries.

BY WALTER DURANTY.

[BY CABLE—EXCLUSIVE DISPATCH.]

MOSCOW, Feb. 3.—A campaign of calumny in connection with the American Relief Administration's work in Russia and relations with the soviet government is being carried on from Riga, Helsingfors and other points outside of Russia. It is ostensibly directed against the Bolshevists, but there is reason to believe it is also intended to hamper American relief work, for it is no secret that there are plenty of people—not all white Russians either—who would be glad to see the American Relief Administration withdraw from Russian soil.

For instance, early in December Erdueck, the soviet liaison official with the American Relief Administration in Moscow, gave a statement to the Izvestia detailing the progress of relief work. He concluded with this reference to the transportation difficulties which, he suggested, were partly the reason why children were not actually dying of hunger and being fed in Moscow and Petrograd:

"This may seem abnormal to some of those unfamiliar with the great nature of the position of the American Relief Administration's work, but it is more reasonable that provisions should be consumed in Moscow and Petrograd than wasted for lack of transportation to the Volga."

STATEMENT TWISTED.

The context of this loosely worded statement might convey the impression that the American Relief Administration's food was likely to be wasted owing to the breakdown of the soviet transportation system, though it is perfectly clear to anyone who has read the whole article that Erdueck never intended to suggest anything of the sort. But on December 13 the London press carried the following telegram under the date line of Helsingfors, December 5:

"The Bolshevist representative of Hoover's American relief committee admits in the Izvestia that the food supplies sent from abroad to Russia are mostly devoted to the organized Communists and Red guards in Petrograd and Moscow."

It is stated that owing to the disorganization of the transport it was impossible for food to reach the famine area, and "it is better to eat it than let it rot."

ANOTHER FALSE REPORT.

I believe the soviet government now realizes that nine-tenths of the fabrications formerly complained of came from their own enemies in the border states and only got into the European and American newspapers because there was no check such as the presence of American correspondents in Russia has now made possible; a more recent case of false report is shown in this dispatch received from the American Relief Administration London office, January —:

"Russian press reports American papers carry story of five carloads of foodstuffs lost en route to Kharkof. Cable full details."

The very day this message reached Moscow the American Relief Administration received a report by courier from Kharkof announcing the safe arrival of all cars consigned there. They had been delayed about ten days en route owing to heavy snowfalls, but that was all.

Far from hoping food cars the Russians regard the seals on the doors with such almost superstitious respect that no unauthorized person dares touch them. Only yesterday Mr. Carroll, director of American Relief Administration supplies, had to break the seals himself on a food car at the Bayna depot because the official, whose duty it was to do so, was occupied elsewhere and the laborers instructed to unload the car did not dare meddle with the seal without him.

RELIEF FOOD GUARDED.

Before American food even crossed the frontier people in Riga told positively how American Relief Administration supplies were being sold in the Moscow markets. Later on when some cars between Riga and Moscow became involved in a wreck, where the loss of supplies was infinitesimal, Riga circulated a report that an American food train had been wrecked and plundered by bandits. In point of fact, when a group of hungry bandits did raid the town of Pugachow on the Volga they actually put a guard over the American Relief Administration warehouse to insure its being respected.

The answer to such stories to given in a telegram sent to London from Moscow headquarters in the latter part of December.

"Since the beginning of operations there have been shipped to Moscow 1211 carloads of food, clothing and medicines. Practically all have been transshipped to the famine regions along the Volga and not a single car was lost from any cause."

STORK NOT LOAFING ON JOB LAST YEAR.

MARKED INCREASE IN BIRTHS FOR CALIFORNIA IN 1921 IS NOTED.

[BY A. P. NIGHT WIRE.]

SACRAMENTO, Feb. 3.—A marked increase in the total number of births in California occurred during the year 1921, it was stated today by L. E. Ross of the Bureau of Vital Statistics of the State Board of Health, who announced that the number of births actually registered for last year was 71,891, which Ross estimates, will be increased to approximately 73,000 when final figures are received and compiled.

The number of births in 1920 was 67,198.

The total number of Japanese births will reach 3300, Ross estimated a gain of 321 over the 1920 record of 4951.

Headaches from Slight Colds.
Laxative BROMO QUININE Tablets cure in three. Headache caused from Colds. A tonic laxative and liver destroyer. The genuine have the signature of E. W. Grove. (In box 30c) BROMO. Adv.

day after tomorrow Kansas City

and a few hours more brings you to St. Louis and Chicago

via Santa Fe

with comfortable connections for Atlantic seaboard.

—5 daily trains—

Fred Harvey serves all the meals. Pullman Sleepers via Grand Canyon.

Let me arrange all details of your trip.

G. T. GUNBY, Division Passenger Agent
221 South Broadway - Phone Broadway 6200
or
Santa Fe Depot - Phone Main 8220

Grand Canyon Line

CHILE'S PREMIER AND CABINET QUIT JOBS.

CRISIS IMPENDING FOR SOME TIME CULMINATED BY RESIGNATIONS.

[BY CABLE AND ASSOCIATED PRESS.]

SANTIAGO (Chile) Feb. 3.—The Chilean Cabinet, headed by Ismael Tocornal, resigned today.

The Cabinet crisis, which has been impending for several weeks, reached the acute stage last night when Minister of Finance Francisco Gama resigned, following a vote of censure by the Radical party Deputies, accusing the ministry of hostility toward certain political factions. The other members of the Cabinet resigned in a body today.

WASHINGTON, Feb. 3.—Belief was expressed today by members of the Chilean Embassy staff here that disagreement in methods of dealing with labor troubles in Chile had much to do with the resignation of Premier Tocornal and his Cabinet.

FILIPINO SEAMEN REPLACE CHINESE.

[BY CABLE AND ASSOCIATED PRESS.]

MANILA, Feb. 3.—One hundred and eighty Filipino seamen departed for Hong Kong today to replace striking Chinese. In the last ten days some 500 have departed for that port to replace Chinese crews.

An unverified report from Hong Kong says one Filipino seaman was killed and one injured when attacked by Chinese.

CHANGE EFFECTED IN BERKELEY TUITION.

[BY A. P. DAY WIRE.]

BERKELEY, Feb. 3.—Students at the University of California who are not residents of the State, but have been in attendance at the university more than a year, will not have to pay the $150 a year nonresident fee, the regents of the institution announced today.

The right of the university to levy a charge against a nonresident student who has declared his intention of becoming a resident of California will be argued before the State Supreme Court Monday in a test case.

PONZI INVESTORS' OUTLOOK GLOOMY.

[BY A. P. NIGHT WIRE.]

BOSTON, Feb. 3.—Efforts by the trustees in bankruptcy of Charles Ponzi to recover for the benefit of the thousand who lost their money when his high finance bubble burst in 1920, some of the money withdrawn by other investors before the crash, suffered a setback by decision of Judge Anderson in the Federal court today. The court ruled that the trustees could not recover from four Taunton investors who got their money back.

Steamships

FINEST and FASTEST
YALE and HARVARD
TO SAN FRANCISCO

"From L. A. to Frisco Bay
Take the Yale and Harvard Way."
Special round-trip fare, $55, including berth and meals. Two months' return limit. Through tickets to all points in the U. S. Sailings: 4 p.m. Tues. from Harbor Mon., Wed., Fri. Reach S. F. next morning. Special boat train leaves S. P. R. station 3 p.m., 8th and Main.

LOS ANGELES STEAMSHIP CO.
517 So. Spring. 62288; 61701.

Steamships

THE ADMIRAL LINE
PACIFIC STEAMSHIP COMPANY
TICKET OFFICE 601 South Spring, Cor. Fifth and Home
Telephone Main 7212 or 10576
Long Beach Office, 113 West Ocean Ave. San Pedro, 119 W. 6th

TRAVEL BY BOAT
$48.00 ONE WAY SEATTLE $96 ROUND TRIP
—AND—
$16.00 ONE WAY SAN FRANCISCO $25 ROUND TRIP
INCLUDING BERTH AND MEALS
VIA LARGEST AND FINEST STEAMSHIP
S. S. PRESIDENT
SAILING 10 A.M. TOMORROW, FEB. 5.
PORTLAND $43.00 One Way; $80.00 Round Trip
DIRECT SAILING FROM LOS ANGELES EVERY SATURDAY

HONOLULU
STEAMSHIP SONOMA
SAILING FROM SAN FRANCISCO
Tuesday, February 7th, 2 p.m.
$110 First-Class
$90 Second-Class—Good Berths Available
OCEANIC LINE
A. M. CULVER, Agent
511 S. Spring St., or 2 Pine St., San Francisco

WHITE STAR
MAJESTIC 56,000 TONS
Largest Steamer in the World
HOMERIC 35,000 TONS
New Palatial Steamers to Join
OLYMPIC 46,439 TONS
in Weekly Sailings New York to Cherbourg and Southampton

New York—Cherbourg—Southampton	
Olympic	Feb. 15, Mar. 15, Apr. 15
Homeric (new)	Mar. 1, Mar. 29, Apr. 26
Majestic (new)	May 20, June 17, July 8
New York—Liverpool via Queenstown	
Baltic	Feb. 18, Mar. 18, Apr. 15
Cedric	Feb. 25, Mar. 25, Apr. 22
Celtic	Mar. 4, Apr. 1, Apr. 29
Adriatic	Apr. 8, May 27
Mediterranean Voyages	
To Madeira, Gibraltar, Algiers, Monaco, Genoa, Naples, Athens, Alexandria for Egypt and the Nile.	
Adriatic	Feb. 18, ——
Arabic	May 2, Apr. 25

RED STAR LINE
N. Y., Plymouth, Cherbourg, Antwerp.

Zeeland	Feb. 11, Mar. 11, Apr. 29	
Finland	Feb. 11, Mar. 18, Apr. 22	
Gothland	Feb. 18, Mar. 25, ——	
Kroonland	Feb. 25, Apr. 1, ——	
Lapland	—— Apr. 8, May 13	

AMERICAN LINE
New York—Hamburg via Queenstown

Minnekahda	Mar. 1, Apr. 12, May 17
Manchuria	Mar. 22, Apr. 26, May 31
Mongolia	May 3, June 7

Apply to Local Agents or International Mercantile Marine Co., 320 Market St., San Francisco. 750 Steamers—1,500,000 Tons.

AUSTRALIA
NEW ZEALAND AND SOUTH SEAS
Via Tahiti and Raratonga
Mail and Passenger Service Every 21 Days
Union S.S. Co. of New Zealand
320 California St., San Francisco
Or Local Steamship and Railroad Agents.

Catalina
Let's Go! Rates Low
Leave L. A., 6th & Main 9 a.m., back 3:45 p.m.
A fifty mile ocean trip and a visit to the Magic Isle, one of California's famous show places.
See the wonderful Submarine Gardens through glass bottom boats.
One day trip including luncheon and Glass Bottom Boat ride $4.50
Tickets 6th and Main and Main St. Los Angeles Phones: Pico 2

HOOVER WOULD AID RAILROADS.

Expansion Means Prosperity, He Declares.

Money Spent on Roads Aids Farms, Industry.

Would Also Give Security to Investors.

(Continued from First Page.)

be solved, even by the extension of government indorsement of railroad securities, whose sale would give bonds for expenditure by government. The commission's policy should be devoted, he said, to a policy of "maintaining public control of monopoly, and at the same time maintaining private initiative."

WAGE STATISTICS.

Comparing price and wage statistics of 1911 with those of today, Mr. Hoover said there was demonstration of great inequality in their rates of increase, "a great increase in spread between producer and consumer," and a lag in wage rates, which do not follow commodity prices down with regularity. As a general result, he said, had resulted the buying power of half the population that are engaged in the industrial production "to less than 70 per cent of prewar, and is a frequent cause of a large part of the industrial and commercial unemployment and stagnation in our cities and transportation."

"Unless we can secure their readjustment," Mr. Hoover said, referring to the "spread" between consumers' prices and producers' prices, "we will retard a return of employment and prosperity. Existing agricultural prices are sustained by government subsidies, or by high tariffs," he added, "would not solve the difficulty, since the real difficulty lies in the 'spread' where transportation costs, distributors' profits, taxes and many other charges accumulated, which ought to be attacked.

MUST CUT COSTS.

"It is a certainty that in order to decrease the 'spread,'" he said, "retail rates must come down, costs must be reduced, economy in operation in wages and cost of supply must be reduced. Until this adjustment is secured the economical machine will continue to move slowly . . . There are permanent charges in the 'spread,' such as taxes, which will fall the cost of living above any levels."

Increases in rail rates since 1911, he estimated, "have added probably less than 1 per cent to the price of cotton goods on the average basis, but have added probably 10 per cent to the price of coal, while the increased rates of 1920 have added nearly 100 per cent to the cost of assembled materials for pig iron. Some of these rates had come out by producers, as in the case of commodities sold at world prices, while others are paid by the consumer, as on manufactured articles.

RAILWAY INCOMES.

"While the commission at the present moment cannot justifiably increase railway incomes a single penny," he said, "it is warranted in investigating the possibility of some relief for the more distressed industries by a revision of some of the outward . . . It would be unfortunate to apply reductions in horizontal reductions in all rates, thus giving relief to higher class goods, and travel, when what ma'aspring of our economic life, our agricultural fuel rates are choked.

"It suggests that the uncertain and slow reductions of rates in this fashion will themselves defer recovery because of the uncertainty of business as to its future costs. If our railways were in a position to stand the temporary shock, it would be infinitely better to drop the rates on many commodities tomorrow. But we cannot ask the impossible.

"Notwithstanding present difficulties, Mr. Hoover, said, American railroads are in better condition than carriers of other countries are better run than the public-owned lines elsewhere.

Edward Thorne, for shippers and agricultural organizations, replied to Mr. Hoover's statement that cross-examination, asking him whether he thought railroads have a proportion of bonds as compared with their property now as they had ten years ago.

"Is not the ratio of bond issues too high for flexibility and financial strength," Mr. Hoover answered. "We would be better off if the bond issues represented debts of the railroads did not exceed 50 per cent of the total capitalization of the properties."

"Do you know how these stock issues originated, how the stocks were given away as bonus with bonds and what lack of value they really represented?" Mr. Thorne demanded.

QUESTION OF FUTURE.

"We have come to that all my life," Mr. Hoover retorted. "But we are here now to consider what we are going to do in the future, and what has been done in the past and when you talk of railroad reform, there is nothing to prevent the tentative estimate of the commission has placed upon the actual property." "If you want the shippers and others to pay out the stock values by boosting up the rates?" Thorne asked.

"It was the mass of paper that went to the market all the way through up that we consider," Mr. Hoover replied. "My point is entirely that of the tentative value, representing the real value as found by the commission. I understand that valuation of the railroads of the United States is greater than the whole amount of paper issued against them."

CHALLENGES HOOVER.

Mr. Thorne challenged Mr. Hoover's representations of the difficulties railroads have encountered in securing new capital and the latter replied that "we have had some of that right here in Los Angeles where the Director-General of Railroads has a large block of railroad securities he'd like to sell and hasn't been able to dispose of in the last six months because enough to get back a reasonable investment to meet the railroad's needs in this country for a month."

Mr. Thorne likewise questioned Mr. Hoover's suggestion that less stringent rates be increased rather that the rates on many commodities might be reduced. The Secretary intimated would redound particularly to the benefit of the agricultural community.

SEEK CUT IN FARES.

State railroad commissions submitted their evidence today upon an attempt to get railroad fares reduced. Clyde M. Reed, chairman of the Kansas Utilities Commission, opened the discussion with an argument that the present rate of 3.6 cents per mile was economically unjustified and had operated to reduce the incomes of railroads by restricting travel. Fred W. Putnam of the Minnesota commission and J. F. Shaughnessy, chairman of the Nevada commission, presented similar views.

The Pullman Company also appealed to the commission to reduce the surcharge on travel in its cars, estimating the drop in its revenues from those of 1920 at $1,000,000 per month.

LESS DAYLIGHT TO BE SAVED.

Two Months to be Cut Off by Chicago; Concession to Opponents.

[EXCLUSIVE DISPATCH.]

CHICAGO, Feb. 3.—Concessions were made by the City Council yesterday to those citizens who oppose the daylight ordinance, when the term was cut two months. By unanimous vote of the Council it was decided to set the clocks ahead one hour on the last Sunday in April instead of the last Sunday in March, and set them back an hour on the last Sunday in September instead of the last Sunday in October, as at present.

ARBUCKLE GOES TO TRIAL AGAIN.

(Continued from First Page.)

to the defendant the theory of possible doubt."

"In the opinion of most all of us it is suspicious that Arbuckle did not disclose for months the circumstances of the Rappe girl being found in his bathroom. From the reading of Arbuckle's testimony at the last trial, the majority of the jury believed that his story was contradictory."

Mrs. Mary Comers said that "the defense in my opinion did not put in a sufficient case."

Jurors Dolson and Brownsberger, who voted for acquittal, "would not listen to arguments," Juror Henry G. Noonan said. "From the first they insisted that Miss Virginia Rappe had injured herself. The jurors believed that the defense failure to argue was due to fear of Prosecutor Friedman, whose argument was cut off by the defense action."

WOMAN IS FIRM.

The first trial took several weeks and resulted in a hung jury, one woman, Mrs. Helen Hubbard, being the only juror who consistently voted for conviction, although she was joined by one man on the final ballot after three days of deliberation.

Getting a jury and hearing evidence and arguments in the second trial took three weeks. The principal prosecution witnesses, Zey Prevost and Alice Blake, show girls, created a sensation by testifying they "could not remember their testimony in the first trial that Miss Rappe had said, "I am dying, he hurt me."

Says Autos Are Detrimental to Undergraduates

[BY A. P. NIGHT WIRE.]

PRINCETON (N. J.) Feb. 3.—President John Grier Hibben of Princeton University has sent out letters to parents and guardians of all students, pointing out that, far from being an asset to the academic equipment of undergraduates, an automobile was a positive detriment.

"It would be desirable in the light of conditions in the country and in the world if students at Princeton during the formative periods of their lives would realize the value to themselves and their fellows of simplicity in living and of the elimination of unnecessary luxuries," the letter stated.

FRENCH CEMETERY FOR AMERICAN AVIATORS.

FALLEN MEMBERS OF THE LAFAYETTE ESCADRILLE TO BE HONORED.

[BY CABLE AND ASSOCIATED PRESS.]

PARIS, Feb. 3.—The French government has heartily accepted a plan for forming a special cemetery for the bodies of the aviators of the Lafayette Escadrille who fell for France. It was promised to give a site which has been chosen south of Rheims.

The number of American aviators killed totals sixty-three, the bodies of some of whom, including Maj. Lufbery, have been returned to the United States.

The cemetery will contain a memorial to all Americans killed in France in the aviation service. It will be laid out as a garden in the American fashion, avoiding any military aspect except for American and French flags at the entrance.

DENVER UNION VOTES TO CALL OFF STRIKE.

[BY A. P. NIGHT WIRE.]

DENVER, Feb. 3.—Members of the local branch of the Amalgamated Meat Cutters and Butcher Workmen's Union today voted to call off the strike in the packing industry here which has been in effect since December 5, last. Gilbert Clary, secretary of the union, announced the men were ready to return to work.

SURPLUS FOR GOVERNMENT.

(Continued from First Page.)

a direct saving of $32,000,000 and indirect savings of more than $104,000,000 accomplished in less than six months through the operation of the co-ordinating agencies of the Budget Bureau.

Mr. Harding further declared the efforts of the government towards economy has been reflected among the people at large.

HAS SET EXAMPLE.

"I cannot but feel that the government has in the budget organization set an example of care and thrift that has helped greatly to make saving fashionable. If to some extent the government has been a leader in so praiseworthy a cause, we ought all to be gratified to have had a part in the affair.

"Much of the extravagance of the government has been due to a lack of sense of individual responsibility and the same is true in the corporate businesses and the private affairs of the people. If our efforts here shall set a standard and inspire ambition for greater economies and higher efficiency, we shall have served not only the government but the whole public particularly well. Perhaps our example will be of service to the world."

The President reiterated his opposition to deficiency appropriations and made a plea for an understanding among officials of the government that the common good, is the end at which all of us must aim.

APPEALS TO OFFICIALS.

Discussing the prospects of a surplus instead of a deficit, as was generally expected, Mr. Harding appealed for a continuation of the "careful and painstaking effort which has been made continuously during the first half of the year," and added:

"In a business so great as that of the national government, unexpected receipts will not infrequently swell the total of calculated revenues. It seems likely that this will be true during the the current year. But despite this possibility, it now seems probable that the restrictions upon expenditure which have been possible by reason of the administration's general policy and your splendid cooperation would have resulted in a surplus of receipts for the year.

"The prospect of such a surplus when compared with the estimated deficiency of $24,500,000 that was outlined in the budget figures submitted to Congress in December, is certainly an occasion of much satisfaction to all of us."

The assembly was the second semiannual general meeting of the business organization of the government, with the President presiding.

BRANDISHES BROOM.

Brandishing a broom in either hand, striding rapidly from one end of the platform to the other and stamping his feet until the echoes rang in D.A.R. Hall, Charles G. Dawes, director of the budget, brought home to officials the appropriateness of his "Hell and Maria" nickname. For more than half an hour he poured forth criticism and praise alike of officials of high and low degree.

Stopping suddenly in the midst of a citation of instances of lack of co-operation by governmental departments with Budget Bureau co-ordinators, which instances he described as "fly specks" on the bureau's record of accomplishments, Mr. Dawes suddenly shouted:

"Where are those brooms?"

TALE OF THE BROOMS.

Three brooms were produced from under a table by an assistant. "There," the budget director exclaimed, pounding the floor with the handle of one of the brooms, "is your broom that meets Navy specifications. And here are brooms that do not meet these specifications, but sweep just as well. The Navy bought 18,000 of its specification brooms when it could have had 350,000 Army brooms for nothing."

The budget director went on to say it took a month's persuasion to make the Marine Corps adopt a slight change in color in order to use 100,000 Army shirts and save $24,000. He told Secretary Denby, however, the record of the Navy for co-operation with the bureau was the best of the departments.

PRAISE FOR MELLON.

As an instance of co-operation in the treasury, he declared that when it was found there were eighteen different purchasing agencies in that department their co-ordination was effected without delay.

"Secretary Mellon is a business man," he added.

Legislative and executive heads of the government "determine how the ships sails," but the Budget Bureau "determines how far she sails," Dawes said at another point and added:

"If Congress should decide that garbage should be spread on the White House steps—much as we love the President—it would be for the Budget Bureau to advise how the largest amount of garbage could be spread in the most economic manner."

JAPS IN DIET ASK FOR REGULAR ARMY.

[BY CABLE AND ASSOCIATED PRESS.]

TOKIO, Feb. 3.—The Seiyukai, or government party, has introduced a resolution in the Diet intended to offset one calling for a reduction in the army which was submitted recently by the Kokuminto, or National-Liberal party. The members of the Seiyukai regard the original resolution as too severe. It would provide for "reform of the land forces to meet the demand of the times" following the naval limitation achieved at the Washington conference.

At the opening of the Diet in December it was announced that Kokuminto aimed at reduction of the Japanese army by one-half and cutting down of the period of military service from two years to one. The party stood for the development of agriculture and industry, rather than of military bodies.

CABLE LINE RESTORED.

[BY A. P. DAY WIRE.]

SAN FRANCISCO, Feb. 3.—The Postal Telegraph Cable Company cable between Manila and Shanghai, which was broken a few days ago, has been repaired and communication with the Dutch East Indies and China restored to normal conditions, the company announced today.

WON'T MOLEST BABY'S AIRING

Bay City Street Not to be Widened; Would Stop Go-Carts.

[BY A. P. NIGHT WIRE.]

SAN FRANCISCO, Feb. 3. Because it was represented that women wheel baby buggies three abreast along the sidewalks of Clement street, in the Richmond district of San Francisco, and that narrowing the sidewalks would mean mothers would have to leave their babies home when they shopped, the lighting committee of the Board of Supervisors has abandoned temporarily a proposed measure to widen the street by cutting down the width of the walks. Merchants of the district complained that it would ruin business along the street.

NO MAJORITY FOR PONTIFF.

(Continued from First Page.)

historic square in front of the Vatican, many of them coming from distant points.

THOUSANDS GATHER.

By four o'clock fully 10,000 persons had taken up positions of vantage on the steps of St. Peter's or along the cobbled pavement or on balconies and roofs of neighboring houses.

In the vast concourse were many Americans, some of whom had journeyed from remote points in Italy to witness the memorable ceremony. Several had binoculars and telescopes.

A Russian refugee, former member of Wrangel's army, set up a huge long distance artillery range-finder and charged spectators a small sum for an inspection of the chimney. Photographers are everywhere. But most conspicuous of all were German theological students in robes of flaming red.

BRING BLANKETS.

Hundreds of devout Italians, intent upon being the first to receive the benediction of the new Pope, brought baskets of food and jugs of wine, some of them even blankets, prepared if necessary for a long vigil. One church member, over 80 years old, who prided himself on having received the blessing of the last three Popes, came all the way from Naples, equipped with cot, blankets and food and spent the night under the collonaded wings of St. Peter's.

Upon the steps of St. Peter's were numerous American and foreign artists with their easels.

O'CONNELL LATE.

The steamship President Wilson, bringing Cardinal O'Connell of Boston, to Rome, will not arrive at Naples before next Monday morning. The steamship company announced today it had received a wireless message from the vessel which showed this. The captain has been directed to call at Algiers.

GIRL TELLS HOW SHE SHOT EVERETT MAN.

MOTHER AND DAUGHTER ON TRIAL FOR WASHINGTON KILLING.

[BY A. P. NIGHT WIRE.]

EVERETT (Wash.) Feb. 3.—Treva Pole, 15-year-old girl, in Superior Court today, testified that she fired the second and third shots that killed Gus Danielson at the home of her mother here the night of November 6. Her mother, Mrs. Bertha Wilkes, is on trial accused of the death of Danielson; the child is accused as an accessory.

The girl's story was similar to her mother's to the point where the mother has testified she became unconscious in her struggle with Danielson. Treva then testified she picked up the revolver Danielson had dropped, squeezed it twice when Danielson came toward her, and then threw it away.

The girl wept under cross-examination and refused to take the weapon when asked to show how she had held it. Mrs. Wilkes became hysterical, crying to her daughter: "Why didn't you tell me?"

Mrs. Wilkes was in hysterics and the girl was sobbing when recess was taken. After the recess the girl again went on the stand and again testified she had shot Danielson.

CONFERENCE ENDS MONDAY.

(Continued from First Page.)

yesterday that group five and some other clauses of the "demands" would be withdrawn, but reserved her right to protest the parts remaining. Secrtary Hughes asserted that the American government still stood on its rights in the matter, as it had asserted them when the "demands" were laid down by Japan in 1915, and there the discussion ended without action.

PLENARY SESSION TODAY.

The only treaties to be formally given conference approval at tomorrow's plenary session are the two relating to China, but there will be a final ratification of the supplementary resolutions that have been adopted in the Far Eastern committee and probably an exchange of notes definitely to exclude the Japanese homeland from the scope of the four-power Pacific treaty, signed December 13. The session will begin at 10:30 a.m. a half hour earlier than usual, in anticipation of several hours of forewell oratory.

On Monday the delegates will sign the naval treaty, the submarine and poison gas treaty, the two treaties relating to China and the supplementary notes to be attached to the four-power Pacific treaty. The agreement regarding Yap, to which the United States and Japan alone are parties, and the six-power settlement allocating the former German cables in the Pacific, are not yet in treaty form. It is expected they will be pressed to conclusion in the near future through the regular diplomatic channels.

It also is possible that the treaty between Japan and China, embodying the Shantung settlement, may be signed at the conference table Monday.

TWELVE WEEKS' SESSION.

Tomorrow's plenary session, which really will wind up the conference after exactly twelve weeks, is expected to develop little discussion on the treaties and resolutions themselves.

Besides the two treaties on the Far East, several of the fifteen resolutions adopted in committee on Chinese questions are to be put into declaratory form and formally accepted by the powers. The decisions thus treated are those which merely carry out legislative governmental policies and do not require parliamentary ratification.

Among the nontreaty subjects not relating to China, which are to be embodied in the series of conference resolutions, are the project to call another international conference to revise the rules of war and the decision to put into the conference records the declarations made here by the United States and Japan regarding Siberia. The American, Japanese and Chinese declarations on the "twenty-one demands" may similarly be formally entered in the record tomorrow.

HUGHES REVIEWS ATTITUDE.

Secretary Hughes today reviewed the American attitude on the Treaty of 1915, between Japan and China, and made it clear that not alone the powers belonging to the Chinese financial consortium should benefit by the Japanese concessions in Manchuria, which Japan announced yesterday she would throw into the consortium, but that all other powers having relations with China should be understood to possess the same advantages. The Secretary is also understood to have made the point that citizens of the United States should possess the same rights which Japan claims in Manchuria.

During discussion of the treaty concerning the revision of the Chinese tariff, Arthur J. Balfour of the British delegation, put the question as to whether the understanding existed that other world powers not signatory to the document should be expected to adhere to its terms. Senator Underwood of the American delegation, is said to have replied that it was expected that all powers would observe the treaty.

GERMAN FINANCIAL AID GIVEN SOVIETS.

MANUFACTURERS PLACING 100,000,000 MARKS CREDIT FOR TRADE.

[BY A. P. NIGHT WIRE.]

WASHINGTON, Feb. 3.—Arrangements to furnish a credit of 100,000,000 marks to the Russian soviet government to cover purchasers by the soviet trade department have been made by a group of German manufacturers, according to a report to the Commerce Department today from Commercial Attache Herring at Berlin.

The credit, the attache said, may be increased later to 200,000,000 marks, but German bankers declare that the amount indicated in the public announcement is nominal and that the initial credit will not exceed 5,000,000 marks. The credit is to be used exclusively, he added, for purchases from the participating manufacturers.

IRISH BREACH WIDENING.

Boundary Fixing Problem Drawing Anxious Attention of British Government.

[BY CABLE AND ASSOCIATED PRESS.]

LONDON, Feb. 3.—The latest disagreement between Michael Collins and Sir James Craig is drawing the anxious attention of the British government and it is recognized that the boundary-fixing question between North and South Ireland is one of grave possibilities. But, until an impasse is acknowledged by the North and South Ireland spokesmen, London will regard the affair as a matter to be handled without British interference, it was said in an official quarter today.

Should a deadlock be reached, it is intimated that London might use its good offices in a reconciliation move.

MORE CONFERENCES.

The suggestion that Prime Minister Lloyd George, or his colleagues, gave territorial assurances to Collins during the negotiations that proceed the signing of the Anglo-Irish treaty—assurances of which Sir James was not appraised—is labelled as absurd. The next move may result from the conferences, which the Ulster premier proposes to continue in London for a few days.

Sir James saw Winston Churchill later and went to Downing street to discuss the situation with Mr. Lloyd George.

STATEMENT BY CRAIG.

Sir James Saw Winston Churchill, Premier, declared in a statement today that he had been told by Michael Collins, head of the Southern Ireland provisional government at their conference in Dublin yesterday that Collins had made a promise of bringing the Irish Free State almost half of North Ireland, including Fermanagh, Tyrone, large parts of Armagh and Down and Londonderry City, Enneskillen and Newry.

Sir James said he had suggested to Mr. Collins a week's adjournment for consideration of the situation regarding the boundaries between Ulster and South Ireland, but that Collins had replied the differences separating them were so wide that postponement would be useless.

The Ulster premier's statement was made to the press after he had conferred with Winston Churchill, the colonial secretary, at the colonial office. Sir James emphasized the gravity which he attached to the hitch in the negotiations with the provisional government.

PLANES LOCATE STILLS.

Texas Aviator Leads Officers to Moonshiners in County Now Under Martial Law.

[BY A. P. NIGHT WIRE.]

MEXIA (Tex.) Feb. 3.—Reports from military headquarters at Teague tonight were that raids by rangers, prohibition agents and guardsmen resulted in the capture of seven stills and fifty prisoners in Eastern Freestone county near the town of Young today.

Lieut. L. Taylor, pilot of an airplane loaned to the military for scouting and raiding purposes by the Mexia Daily Telegram, morning newspaper, was fired on twice and a party of three was fired upon eight times in raiding a house. No one was injured.

DIRECTED BY PLANE.

[BY A. P. NIGHT WIRE.]

TEAGUE (Tex.) Feb. 3.—Raids by State military forces directed from an airplane marked extension of martial law in Freestone county today. No sooner had martial law been extended than an airplane appeared flying low over the wooded sections of the new territory under command of the State military. Signals were given from the airplane, and State Rangers, working with the State guardsmen and prohibition enforcement officers' went almost directly to spots where they say they found seven stills and made about fifty arrests.

The work of searching for stills and persons suspected of violation of the liquor laws went smoothly and quickly. When unknown parties in a thicket fired at the airplane it quickly flew upward and out of range. There was no interference with the work of the raiders on foot.

The eastern part of Freestone county in which the officers now are working is rather sparsely settled, and the Trinity River bottoms are thickly covered with timber. The topography is said to be ideal for concealing stills, and hard for a stranger to penetrate.

TROOPS RULE COUNTY.

[BY A. P. NIGHT WIRE.]

AUSTIN, Feb. 3.—Martial law is now in force in all of Freestone county. The order took effect today.

The proclamation does not affect the martial law now in force in parts of Freestone and Limestone counties, being in the oil district of the Mexia fields, placed under martial law by Gov. Neff on January 11.

The Governor said that it appears that many men in different parts of Freestone county are engaged in the illicit manufacture of intoxicating liquor and that the liquor is being openly sold.

FERRIS TO LEA E POST.

[BY A. P. DAY WIRE.]

MEXICO CITY, Feb. 3.—Cornelius Ferris, Jr., for more than a year acting American Consul-General here, is to leave shortly for Washington for a new assignment, being succeeded here by Claude I. Dawson, who, according to reports, has been named Consul-General.

CUFFS ON TROUSERS ARE TABOO

But It's All Right if You Are Going to Country—Or Come from There.

[BY A. P. NIGHT WIRE.]

PHILADELPHIA, Feb. 3. — Men's clothes this year should be cut on ample lines and have a soft appearance so that they will drape about the figure and not fit too closely, it was set forth in the reports of the fashion committee adopted today by the convention of the National Association of Merchant Tailors of America. For business wear, sack suits, with two or three buttons, will predominate, the committee stated.

The report said that coats should be cut fuller through the shoulders and chest, and that trousers should be of ample size through the hips and liberal width at the knee and bottom. Except for country wear, trousers' bottoms should be plain instead of cuffed. Waistcoats should be cut with a liberal opening at the front, ample over the chest, well-fitted to the figure at the waistline, straight across the bottom and fashioned with much smaller points than last year.

MISTREATMENT OF VETERANS DENIED.

[BY A. P. NIGHT WIRE.]

WASHINGTON, Feb. 3.—Denial that soldier patients at Longview Hospital, Cincinnati, were being mistreated, was made in a letter sent President Harding today by S. Lovenbain, secretary-treasurer of the Disabled Veterans' Relief Society, who said he had just returned from a personal inspection of the institution.

SENATE SYMPATHY OFFERED.

[BY A. P. DAY WIRE.]

WASHINGTON, Feb. 3.—The Senate yesterday adopted a resolution expressing its sympathy for those who lost relatives and friends in the Knickerbocker theater disaster.

BETTER BUSINESS SEEN.

Improvement in South American Countries Is Reported by Commercial Attaches.

[BY A. P. NIGHT WIRE.]

WASHINGTON, Feb. 3.—Indications of better business conditions generally in the principal South American countries were reported to the Commerce Department today by its representatives. In Mexico, however, the economic situation was said to be unchanged.

A better outlook for Argentina was reported by Commercial Attache Feeley at Buenos Aires, who declared that Argentine exchange in all countries is moving more favorably due to increased exports and stationary imports, the improvement being reflected in a resumption of buying in all lines.

ARE IMPORTING AUTOS.

Importation of American automobiles has begun again, he said, and there is an improved demand for hardware, textiles and specialties. The number of American salesmen in Argentina, however, he added, continue to decrease and there have been a number of withdrawals of American houses.

Little change in the business situation in Brazil was seen by Commercial Attache Schurz at Rio de Janeiro, although the tone of the markets, he said, was gradually improving.

Business is generally much restricted in Chile, according to Commercial Attache McQueen at Santiago and no change is likely to take place, he declared, until the appearance of indications of an increase in consumption of nitrate in Europe and North America during the coming spring. New purchases abroad in large quantities, he said, could not be made until exports increased and exchange became stabilized.

PERU IMPROVING.

Peruvian business conditions are improving, but not materially, Commercial Attache Dunn at Lima stated. The Peruvian government's financial program, he reported, calls for an external loan of $50,000,000, to be guaranteed by the customs receipts.

Little, if any, improvement in the economic situation in Mexico was noted by Commercial Attache Hovey-King at Mexico City. The industrial depression continues, he said, and the situation calls for the exercise of caution on the part of the American shippers and business interests engaged in the Mexican trade. Higher import duties may be expected, he reported, and there is a tendency to increase the import taxes as an aid for domestic industries.

DAILY EASTERN CITRUS MARKETS.

CALIFORNIA CITRUS SHIPMENTS.

SOUTHERN CALIFORNIA.

	Oranges.	Lemons
February 2	400	39
Total to date this season	4,112	1,461
Total to same date last season	4,904	1,491

CENTRAL CALIFORNIA.

February 1	1	
Total to date this season	1,197	1
Total to same date last season	1,917	33

NEW YORK, Feb. 3.—Nine cars of navels sold. Market is strong and higher.

NAVELS—Orchard, Mald $6.40; Hall Mission, Chil. 4.50; Modern Chats, Calif. 4.10; Ace High 3.70; M. Colony, Ariz. 4.30; Dalton, Ariz. 4.30; Carnival, Ariz. 3.75; Gold Medal, Ariz. 3.75; Sunkist, Ariz. 3.70; Sunset, Ariz. 3.70; Rialto, Ariz. 3.70; Colony, Ariz. 3.70; Parkhill, Calif. 3.60.

BOSTON, Feb. 3.—Five cars of navels and one car of lemons sold. Market is unchanged on oranges. Lemon market is higher.

NAVELS—Orchard, Mald $6.50; Glen R. Calif. 5.00; Shalodover, Calif. 4.40; Elite 3.60; Carnival, Ariz. 3.50; Standard, Mald 4.70; Delmar Poppy 3.80; Mesa Verde, Ariz. 3.50; Outlook 3.50; Plan, Ariz. 3.10; Greenfield, Ariz. 3.00; La Fuente, Ariz. 3.00; LEMONS—Delmar 5.40; Penn, Ariz. 5.00.

ST. LOUIS, Feb. 3.—Five cars of navels sold. Market is unchanged.

NAVELS—E. Highland, Ariz. $4.40; Small, Ariz. 4.10; Sunset, Ariz. 3.70; G. Crown, Ariz. 3.70; Cottonwall 3.10; Standard, Calif. 3.10; M. Azar, Ariz. 4.40; LEMONS—Chula, Ariz. 4.40; Tulare, Ariz. 4.30; Chanslor, Ariz. 4.30; Lake, Ariz. 4.30.

CLEVELAND, Feb. 3.—Seven cars of navels and one car of lemons sold. Market is below.

NAVELS—Overland Twt. Thf. $4.60; Meadows Spec. 4.60; Shamrock, Ariz. 3.70; Grafton, Ariz. 4.20; Sunset, Ariz. 3.70; G. Crown, Ariz. 3.70; Cyrene 3.70; Circus Spar 3.70; M. Azar, Ariz. 4.40; LEMONS—Chula, Ariz. 4.40; Lake, Ariz. 4.40.

PITTSBURG, Feb. 3.—Two cars of navels and one car of lemons sold. Market is steady on oranges and lemons.

NAVELS—Dreamside, Ariz. $4.30; Florence, Ariz. 4.15; Red C., Ariz. 4.30; Le Paloma, Ariz. 4.20; Pride of California, Ariz. 3.80; LEMONS—Tesla, Ariz. 4.30; Mt. Lowe, Ariz. 4.30.

PHILADELPHIA, Feb. 3.—One car of navels and one car of lemons sold. Navel market is lower. Lemon market is unchanged.

NAVELS—Tiza Bonita, Ariz. $4.60; Sahuaro, Ariz. 4.50; Lake Hamet, Ariz. 4.70; LEMONS—Penny, Ariz. 5.40; Hawk, Ariz. 5.40; Chula, Ariz. 5.60.

CINCINNATI, Feb. 3.—One car of navels and one car of lemons sold. Market slightly active on navels. Lemon market is unchanged.

NAVELS—Wonderland, Ariz. $4.30; Sahuaro, Ariz. 4.30; LEMONS—Van Dal, Ont. 5.30; Rep. Ont. 4.60.

BRADSTREET'S WEEKLY REPORT.

[BY A. P. NIGHT WIRE.]

NEW YORK, Feb. 3.—Bradstreet's tomorrow will say:

Improvement in regular distributive trade is slow, in some lines and sections disappointingly so; but, on to other hand, the conditions at large, while very spotted, have rather gone elements of beer in them than was visible a week ago.

Conservatism and caution characterize wholesale jobbing trade and the phrases "shortage necessity" and hand to mouth" are frequently met with as describing purchasing.

The fact is that the distributive markets seem to be passing through one of those periods of reaction which are frequently met with when trade and industry are recovering from depression. Therefore the varying degrees of activity visible in various lines exhibits the situation as a whole, to the description of "spotty."

Buying for the nearby positions is generally confined to careful replenishing of depleted stocks with best stock promptly coming from cities and the present dull distributive tone.

(Weekly bank clearings, $4,619,154,000.

THIRD BANK ROBBER SUSPECT CAPTURED.

[BY A. P. DAY WIRE.]

SAN FRANCISCO, Feb. 3.—The New York police have under arrest Manuel Schenone, believed to be the third member of a trio that robbed the San Francisco branch of the Yokohama Specie Bank of $316,000 in currency March 19, 1918, the police here were advised today.

The other two, Miles A. Bennett and Thomas Fraser, are serving prison sentences for their part in the robbery.

FLAXSEED MARKETS IN THE NORTHWEST.

[EXCLUSIVE DISPATCH.]

DULUTH (Minn.) Feb. 3.—Flaxseed, more active; 3¼ to 4¼ cents higher; May, 2.27¼; July, 2.25¼; on track and to arrive, 2.27¼. Minneapolis, fair demand good; No. 1 cash on spot, 2.30@2.39; to arrive, same. Receipts 4 cars.

FOREIGN EXCHANGE.

[BY A. P. NIGHT WIRE.]

NEW YORK, Feb. 3.—Foreign exchange firm. Great Britain, demand, 4.40¼; cables, 4.40¾; France, demand, 8.54; cables, 8.54¾; Italy, demand, 4.34¼; cables, 4.35; Belgium, demand, 7.97; cables, 7.97½; Germany, demand, .01½; cables, .01¾; Holland, demand, 37.87½; cables, 37.93; Norway, demand, 18.09; cables, 18.13; Sweden, demand, 26.37; Denmark, demand, 20.30; cables, 20.34; Switzerland, demand, 18.13; cables, 18.20; Greece, demand, 4.45; Poland, demand, .00½; Czecho-Slovakia, demand, 1.93; Argentina, demand, 36.87; Brazil, demand, 12.87; Montreal, 99⅛.

THREE ARE BANKRUPT.

Arthur H. Chadwick, a farmer of Palo Alto, filed a petition in bankruptcy in the U. S. District Court yesterday, giving his debts as $6611, and his assets a stock in trade, listed as worth $1500, subject to liens, a portion of the city, deed to which is valued at $3500, and there are no assets in which that can be realized upon. Lillian Rosenberg, a merchant of the city, and a bankrupt, filed a petition, giving her debts as $13,136.81, and her assets as $7388.80.

CRUDE RUBBER.

W. J. Bowers & Co. of San Francisco report the crude rubber market as follows:

Market nearly very low; fair to good, Pinto latex crepe, spot, New York, 17c per pound; March-June, 15c; July-Sept., 19c; Oct.-Dec., 20c.

Prime ribbed smoked sheets, spot New York, 17c; March-June, 15c; July-Sept., 19c; Oct.-Dec., 20c.

SHIP STORES.

[BY A. P. NIGHT WIRE.]

SAVANNAH (Ga.), Feb. 3.—Turpentine, firm; 50 sales, 557 receipts, 595 shipments, 90; stocks, 10,219.

Rosin, firm; sales, 429; receipts, 2134; shipments, 1631; stocks, 84,586.

Quote: B, D, E, $ 4.05; G, H, 4.07½; I, 4.05; K, 4.10; L, 4.20@4.30; M, 5.10; N, 5.60; WG, 6.00@5.70; WW, 6.00.

CALL MONEY.

[BY A. P. NIGHT WIRE.]

NEW YORK, Feb. 3.—Call money easier; high, 5½; low, 4½; ruling rate, 5½; closing bid, 4; offered 4½; last loan, 4½; call loans unchanged; accepted, 5. Time loans, firm; 60 days, 4½@5; 90 days, 4½@5; six months, 4½@5. Prime mercantile paper, 4½@5.

NEW YORK GRAIN MARKET.

[BY A. P. NIGHT WIRE.]

NEW YORK, Feb. 3.—Wheat, spot, strong; No. 2 red, nominal; No. 1 hard, 61.25½; No. 1 Manitoba, 1.40½, and No. 2 nominal; corn, 1.19½, c.i.f. New York; oats, spot, steady; No. 2 white, 47½, and No. 3 white, 46½, and No. 2 mixed, 46, c.i.f. New York, all rail.

Oats, spot, steady; No. 2 white, 47½.

SILVER QUOTATIONS.

[BY A. P. NIGHT WIRE.]

NEW YORK, Feb. 3.—Foreign bar silver, 66¾; Mexican dollars, 50¾.

LONDON, Feb. 3.—Bar silver, 33½d per oz. Money, 2 per cent.

CALIFORNIA DRIED FRUIT.

[BY A. P. NIGHT WIRE.]

NEW YORK, Feb. 3.—Unsweetened apples, firm. Prunes, firm. Apricots and peaches, firm. Raisins, dull.

5 Discover the big red cherry in each piece of this dandy candy—Fine Eating

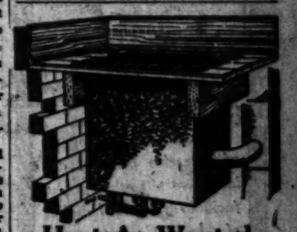

Heat As Wanted

Scientifically built, instantaneous heat that is pure, burning gas never escapes to contact with air heated, rooms retain all oxygen. That's why Ward dominates in heating. Tried the world over.

Catalogue on request.

WARD HEATER COMPANY
1316 Central Avenue.
Phone Broadway 6041.
Factories: Los Angeles, Detroit, Montreal.

Is a bad skin your handicap?

Try the Resinol treatment. It makes red, oily, blotchy skins fresher and more attractive

RESINOL

Soothing and Healing

NEWS ITEM
Chicago millers report domestic flour business has sharply improved, with buyers demanding immediate shipment, and export sales increasing.

WHY OATMAN STOCKS ADVANCE
is explained in part by the important news which experts place on the recent Oatman discoveries. Our special report contains this information, and other data relative to this new mining field. Free copies on request.

Private Wire Service with New York, San Francisco and Other Markets
"Prompt and Efficient Service"

A. W. COOTE
Member
Chicago Board of Trade
Los Angeles Stock Exchange
San Francisco Stock Exchange
New York Curb
614 South Spring Street
6735 Hollywood Blvd.
Long Beach, Fresno, Bakersfield, Yuma, Ariz.; Phoenix, Ariz.

Stock Market Inquiries
When directed to us, will receive personal and intelligent attention. Our facilities for the handling of both California and Eastern Securities are of the best.

Jno. O. Knight & Co.
Stocks—Bonds
411-14 Van Nuys Bldg.
Members Los Angeles Stock Exchange — Telephone 10284

A WORKABLE INVESTMENT PLAN AFFORDING FINANCIAL INDEPENDENCE
During the years of a man's earning period, systematic investment will build up an investment fund and income which will assure an independent financial position. Our booklet, "INVESTMENT RECOMMENDATIONS FOR 1922," gives full details of a workable plan for systematic investment.
Call—Write—Phone for a Copy.
Howard G. Rath Company
Established 1910
INVESTMENT SECURITIES
Members L. A. Stock Exchange
813 Pacific Mutual Bldg.
Los Angeles.
Telephone 60264.

Legal for Savings
Tax-Exempt in California
Fresno City Water Corporation
6½s
Due Jan. 1, 1956
Price 103.50
To Net 6.25%
EHROLLINS & SONS
INVESTMENT BONDS
FOUNDED 1876
203 SECURITY BUILDING
PHONE PICO 913

A. M. Clifford
Investment Counselor and Financial Analyst
Has no Securities for sale, and acts only as an "adviser."
Serves clients from an independent and disinterested position in selection or investigation of Bond or Stock investments.
Has specialized for over sixteen years in the analysis of such securities.
Stock Exchange Building
Los Angeles

SPECIALIZING
in
SERVICE
to
BANKS & BANKERS
Every Facility for Handling All Classes of
INVESTMENT ACCOUNTS
Aronson and Company
Harmon W. Heilman Bldg.,
Los Angeles.
Phone Broadway 5750.

WE WILL BUY OR SELL
All Active Issues
Cash or Partial Payment
Atterbury & Tuttle, Inc.
320 Title Insurance Bldg.
14696 Telephones 63518

Business; Financial; Markets; Investment.

DAILY TRADE TALK.

Country Continues Progress Towards Normalcy; Young Banker Enters Official Family.

The passing of the first month of the new year finds the country making continued progress in many directions, but without any outstanding development that would suggest an extraordinary business revival in the near future. Some trades are in stronger positions, showing steady progress, while others show irregular progress; but even in the trades where progress is irregular, the situation has improved and net gains are indicated.

In the main, perhaps, the improvement is due to a steady increase in the volume of hand-to-mouth buying as a result of the gradual elimination of surplus stock and inventories. This minute but growing improvement is slowly building confidence in the new price basis, and there have already been cases of speculative buying in some of the more active trades. It cannot be confidently said yet that the bottom has been reached in all lines; in fact, there is reason to believe that in manufactured goods costs have yet to be materially reduced. However, it is generally felt that whatever further readjustment remains to be carried out will be extended over a long period and that no further sharp readjustments are to be immediately feared.

Trade reports gathered from large eastern centers by the American Exchange National Bank of New York show that buyers appeared in the markets in the accustomed numbers, and were reported as placing orders somewhat more liberally, particularly the buyers from the Southwest. According to this authority, the January sales usually conducted by the leading retailers were generally satisfactory, the public being particularly responsive to bargains.

WITH THE TRADES.

"The leather trade continued fairly active," runs the bank's monthly letter, "and the demand for shoes was on a par, with the demand in the clothing and furnishing lines. The activity in dry goods and clothing in the centers indicates that the purchasing power of the urban populations so far as these particular goods are concerned, has not decreased materially. These developments tend to confirm the view that lower prices are reviving demand among the steady-income classes which were forced out of the markets by the high prices that prevailed in the hectic times now happily past. The rapid absorption of surplus stocks, incident to this reviving purchasing power, is highly gratifying and significant.

"A seasonal lull was reported in the building trades, although construction work projected earlier made satisfactory progress. Hardware dealers reported a good demand, indicating finishing up, while cement dealers reported business as being dull. Lower prices were announced by a number of automobile manufacturers and a good spring demand for their products was predicted. Raw sugar firmed up in the third week of the month. The credit situation showed continued improvement, the activities of the War Finance Corporation accounting for some of the liquidation of frozen loans reported in the South and West."

General employment conditions are better, and according to advices tabulated by the Department of Labor, eight different industries showed gains in December employment compared with those of the year before. The most notable falling off has been in iron and steel with a loss of 29.3 per cent in the number of men employed. In seven industries there were gains in the amount of pay roll money disbursed. Large employers tell of increased efficiency among workers, and it is obvious that the intense strife to secure positions is making the pay roll dollar much more productive than it has been at any time since the World War began. This is not only a present important advance in the trade revival is the fact that even restricted consumption of merchandise in this country cannot be provided for during any great length of time with production on its present basis. But it is also the teaching of past experience that the volume of railway traffic can never be kept down for more than a year at a time to the level fixed by the period of acute depression.

Today's report on car loadings in the third week of January showed another substantial increase. In the preceding week the loadings had run beyond the corresponding period in 1921; this last weekly report gives a larger total than either 1920 or 1919.

WHEAT ADVANCES.

A corresponding advance in the wheat market carried the price for May delivery to 1.26 1-4 which is 13 cents above last week's low price and is the highest reached since September 23. This interesting movement finds various special explanations in the speculative grain trade; the rise in sterling for instance increasing the inducement for England to buy in the United States rather than from other producing countries and predictions of poor results from the growing winter wheat crop.

The crop prediction is hardly a new consideration when the December government estimate gave the lowest condition for that month in more than a quarter of a century on a planted area cut down 500,000 acres from the year before.

STOCK MARKET ADVANCES.

Foreign Exchange Also Goes Up; Railroad Shares Feel Effect of Upward Trend.

BY ALEXANDER DANA NOYES.
[EXCLUSIVE DISPATCH.]

NEW YORK, Feb. 3.—A further advance in the stock market affecting nearly all stocks, but with widely varying net changes, was accompanied today by a fractionally higher bond market and by a sterling market which in the afternoon went above the season's previous high figure, reaching $4.31 1-8 at which it closed.

Exchange on Paris moved up with sterling; today's best rate of 8.38 cents compared with 7.93½ almost exactly a month ago when speculators in exchange were taking for granted a fresh depreciation of French exchange in response to the country's attitude toward land armament and German reparations.

HIGHEST SINCE MAY.

The rate touched today was the highest quoted since the two or three weeks of last May when acceptance of London reparations terms by the German government was thought to foreshadow Germany's ability and willingness to perform the stipulations.

The day's rise on the stock exchange was noteworthy in that it extended for the first time in several weeks to the railway shares. Trading in these stocks was not as a rule active and the bidding-up process which advanced the price for several of them a point or more, was in the nature of a speculative experiment. But the experiment is not without interest; for if the business recovery which has been predicted for the spring months materialises it will affect railway traffic and earnings in its early stages.

The main basis for belief in such trade revival is the fact that

BUSINESS NEWS.

The Oatman mining boom has stirred the dormant Sun Dial mining stock into activity and off-board sales were reported yesterday at 8 cents a share. The Sun Dial mine is in the heart of the Oatman district and holders of this stock, which has long been absent from the active trading list, are said to be enthusiastic over its possibilities. Its listing on the Los Angeles Stock Exchange was automatically canceled some time ago when the price dropped below 1 cent a share. When the reappearance of interest in the Oatman group, there is a strong probability that Sun Dial will regain its position on the local board, while plans are being perfected for a resumption of active development work, information from the mine indicating that parties at interest who have recently gone over the property are decidedly optimistic in their predictions of uncovering high-grade ore.

FEDERAL RESERVE.

The comparative statement of condition at the close of business February 1 for the Federal Reserve Bank of the Twelfth District, which includes the Los Angeles bank, made public yesterday includes the following totals as of February 1, and the preceding week, Jan. 25, 1922, and also as of Feb. 4, 1921:

Total gold held by bank, $64,590,000; $61,513,000; $61,886,000. Total gold reserves, $256,678,000; $278,733,000; $201,158,000. Total reserves, $291,468,000; $288,598,000; $202,997,000. Bills on hand, $69,677,000; $67,692,000; $178,165,000. Earning assets, $88,964,000; $85,520,000; $190,869,000. Total resources, $418,291,000; $408,227,000; $432,903,000. Total deposits, $139,051,000; $131,996,000; $118,116,000. Federal reserve notes in actual circulation, $219,678,000; $219,201,000; $253,532,000. Member bank reserve account, $130,145,000; $119,019,000; $112,403,000. Government deposits, $9,453,000; $8,585,000; $189,000. Discount rates on all classes of paper, 4½ per cent.

GRAIN FUTURES.

The Los Angeles Grain Exchange was designated yesterday by the Department of Agriculture as a contract market for barley, corn and sorgum. Operating under this official permit, the exchange can now legally deal in future shipments of these commodities under the Capper-Tincher Act. The first call for futures was held yesterday. Prices were firm.

UNION OIL.

The earnings statement of the Union Oil Company of California for 1921 will probably be issued late next week, it was learned from officials of the company yesterday.

PERSONAL MENTION.

Bond & Goodwin & Tucker announce the addition of J. N. J. Fitzgerald to their organization. Mr. Fitzgerald comes to the local firm from Boston, Mass.

CENTRAL FINANCE COMPANY.

The Central Finance Company of San Francisco has paid its regular quarterly cash dividend of February 1. The distribution was made to stockholders of record January 15.

TICKER TICKS.

Federal reserve system's ratio declined from 77.3 per cent to 76.2 per cent.

New York Federal Reserve bank's ratio declined from 89.6 to 84.8 per cent.

New issue of $75,000,000 farm loan bonds to be offered Monday to bankers throughout country.

Visit of Mexican Foreign Minister to New York next week is regarded by bankers as indicative that negotiations looking toward the solution of Mexico's financial problems have not been in vain.

Government sells 7,000,000 pounds wool at auction in Boston at an average advance in price of 28 per cent over January sale.

Federal Reserve Board, reviewing January business conditions, finds continued improvement in the East and North, while trade in the West and South indicates sharp decrease, compared with a year ago.

Sale of Lincoln Motor holdings will be held this morning at 10 o'clock in Detroit.

Average twenty industrials $2.86, up 1.13; twenty rails 75.19, up .51.

STOCKS AND BONDS IN SAN FRANCISCO.

SAN FRANCISCO, Feb. 3.—Following are today's closing quotations and sales on the San Francisco Stock and Bond Exchange, furnished by A. W. Coote, 614 South Spring street:

Bonds—	Bid.	Asked.
Associated Oil Co. 6s	99½	99¾
Cal. Gas & Elec. Corp. 5s	90¾	91
L. A. Gas & El. Co. 5s, 1951	....	88¾
Miller & Lux 7s	100½	101
Natomas Co. Cal. 6s	89¾	90
Pac. Gas & Elec. 7s	97¾	97¾
Pac. Gas & Elec. 7s Nonas.	101¼	101½
Pac. St. Tel. & Tel. Co. 6s	94½	94¾
S. F. 1st Consolidating 4s	84¾	....
Sperry Flour 6s	96	....
S. V. Water Co. Gen. Mtg. 4s	80	....
Western Pacific R.R. 1st 5s	84½	85
General Petroleum 7s	102	102¾
L. A. Gas & Elec. 7s	103¾	104¼
Pac. Gas & Elec. 7s, 1942	104	104½
San Joaquin L. & P. "D" 5s	104	104½
So. Cal. Gas 1st 6s	95	....
Water Stocks—		
East Bay Water "A" pfd.	72½	....
Spring Valley Water Co.	63¾	....
Gas and Electric Stocks—		
Pacific Gas & Elec. 1st pfd.	87	87½
Pacific Gas & Elec. com.	54	54¼
Western Power pfd.	78	....
Insurance Stocks—		
Fireman's Fund Ins. Co.	290	300
Bank Stocks—		
Anglo & L. P. Nat. Bank	147	150
Bank of California N. A.	150	155
Sugar Stocks—		
Alameda Sugar	8½	....
Honokaa Sugar Co.	7¾	....
Hutchinson Sugar Pl. Co.	13½	....
Oahu Sugar Co.	23½	....
Paauhau Sugar Pl. Co.	....	12
Union Sugar Co.	20½	20½
Oil Stocks—		
Amalgamated Oil Co.	67¼	69
Associated Oil Co.	99¼	99¾
General Petroleum pfd.	93½	94
General Petroleum com.	90½	91¼
North American Oil	1.25	1.27½
Union Oil Co. of Cal.	155	155¼
Union Oil Co. of Del.	19¾	19¾
Miscellaneous Stocks—		
Cal. Packing Corp. com.	79	....
Federal Telegraph Co.	6	6¼
Hawaiian Pineapple Co. Ltd.	....	55
Holt Mfg. Co. 1st pfd.	90	....
Pacific Tel. & Tel. Co. pfd.	91¾	....
Cons Martin	125	....
Pacific Oil	46½	48¾
Standard Oil, Cal.	94½	95

SALES.

Morning session: 5000 Pacific Gas 6s at 97¾; 2000 Pacific Telephone 6s at 94¾; 1000 Western Pacific 5s at 84¾; 4000 Sperry Flour 6s at 96; 500 General Petroleum 7s at 102¼; 2000 Union Oil of Cal. 5s at 93¼; 1000 San Joaquin Light & Power "C" 6s at 97½; 2000 Southern Pacific Ref. 4s at 84½; 2000 Great Western Power 7s, 1951, at 100; 20 Pacific Light pfd. at 93¼; 20 General Petroleum com. at 91¼; 20 on Oil of Del at 19½; 160 Pacific Oil at 46½; 400 North American Oil at 1.25; 40 California Packing com. at 69¾; 150 do. at 70; 230 Pacific Gas 1st pfd. at 87; 50 Pacific Gas com. at 54; 50 Spring Valley at 63¾; 15 Bank of Italy at 200; 60 Fireman's Fund at 290.

Afternoon session: 5000 Miller & Lux 7s at 101; 500 do. at 101; 1000 California Dfs. at 83¾; 5000 Pacific Gas 5s at 88; 12,000 do. at 87¾; 1000 Pacific Telephone 5s at 94; 3000 do. at 94¾; 8000 Standard Oil of Cal. 7s at 106; 1000 General Petroleum 7s at 102; 1000 do. at 102¾; 7000 Associated Oil 6s at 99¼; 2000 San Joaquin Light & Power "C" 6s at 97¼; 1000 do. at 97¾; 2000 Southern California Gas 6s at 98¼; 10,000 Spring Valley 4s at 84; 10 Hawaiian Pineapple at 54¾; 7 do. at 53; 20 Associated Oil at 99¼; 40 do. at 99¼; 50 Union Oil of Cal. at 155¾; 80 General Petroleum com. at 90½; 15 do. pfd. at 93¾; 105 Pacific Oil at 46¾; 200 Union Oil of Del. at 19½; 10 Standard Oil of Cal. at 94¼; 80 do. at 94¾; 400 North American Oil at 1.25; 100 do. at 1.27½; 15 California Packing at 70; 25 Pacific Gas 1st pfd. at 87½; 110 do. at 87; 42 Oahu Sugar at 22¾; 100 Cons. Martin at 2; 25 Amalgamated Oil at 67; 25 Paauhau Sugar at 11¾; 5 Fireman's Fund at 294.

MINING STOCKS IN SAN FRANCISCO.

SAN FRANCISCO, Feb. 3.—Following are today's closing quotations and sales on the San Francisco Mining Exchange, furnished by W. Coote, 614 South Spring street, member Los Angeles and San Francisco Stock Exchanges:

Sales.	Divide District—	Bid.	Asked.
4,000	Alto Divide	....	.01
4,000	Apex	....	.01
4,000	Brougher Divide	.01	.02
4,000	Divide Extension	.16	.17
500	Divide Junior	.02	.03
2,000	Gold Rose Divide	.10	.11
1,000	Hennessy	....	.01
10,000	Lucky Boy	.09	.11
4,000	Smuggler	.07	.08
500	Tonopah Divide	.03	.04
12,000	Tonopah Dividend	.03	.04
	Goldfield District—		
6,000	Goldhead Gold	.01	.02
	Tonopah District—		
2,000	Cash Boy Cons.	.05	.06
5,000	Rescue Eula	.17	.18
142	Tonopah Extension	1.40	1.50
500	West End	....	.80
	Comstock District—		
100	Gould & Curry	....	.09
83,400	Con. Virginia	.35	.39
500	Mexican	....	....
17,000	Ophir	.14	.15
1,000	Union Cons.	.14	.16
	Other Districts—		
5,000	Arrowhead	.02	.03
4,000	Broken Hills	.02	.03
9,000	Grum Copper	.05	.06
6,000	Silver Hills	.04	.06
1,500	Simon Silver Lead	.02	.03
11,200	West End Cons.	.03	.05
7,000	Eureka Hamilton	.05	.06

BANKERS' ACCEPTANCES.

Current rates on acceptances for the respective periods of time, as prepared by the National City Company, are as follows:

	30 Days		60 Days	
	Bid.	Asked.	Bid.	Asked.
Prime eligible members	3	2½	3	2½
Prime nonmembers	4¼	4	4¼	4

Soundly Established
Theo. H. Davies & Company, Ltd.

A Company which has maintained a steady and consistently prosperous growth over a period of 76 years has the characteristic of dependability which is an excellent basis for a sound investment.

Theo. H. Davies & Company, Limited, organized under the laws of the territory of Hawaii, has developed with painstaking care, through all these years, a profitable business diversified in its lines and remarkable for its stability of earnings.

Its activities include:

(a) A wholesale merchandise business in groceries, dry goods and hardware.

(b) Agency for sugar plantations in several of which it owns stock control.

(c) Operation of the Honolulu Iron Works and Pearl City Fruit Company.

(d) General insurance business, including fire, marine, casualty and automobile.

The senior officers of the Company have been active in its management for many years. The business policies of the Company are of proved soundness. Net earnings for the past ten years have been at the annual average rate of $626,212, or more than 3½ times annual interest charges on these bonds had they been outstanding. We are offering 7% Collateral Trust 15-Year Gold Bonds of Theo. H. Davies & Company, Limited, due 1937, at 99½ and interest to yield 7.05%. These Bonds are Non-Callable for three years. Write or call at our office for our interesting folder describing the Company and its Bonds.

PASADENA
614 Chamber of Commerce Bldg.
HOLLYWOOD
6404 Hollywood Blvd.
SAN DIEGO
624 First National Bank Bldg.
SEATTLE
OAKLAND
SAN FRANCISCO
PORTLAND
NEW YORK

BLYTH, WITTER & CO.
521 Trust and Savings Bldg., Los Angeles
Sixth and Spring Streets
Phone Broadway 327

A Closed First Mortgage Land Bond
$500,000 The Adams-McGill Company
First Mortgage 7½% Serial Gold Bonds
Due December 1, 1924 to 1937

THESE bonds will constitute a first closed mortgage, in the opinion of counsel, on approximately 60,000 acres of ranch and range lands in Southeastern Nevada, of which 21,000 acres are in irrigated alfalfa, grain and wild hay. The development of these properties began 54 years ago, and in the conservative opinion of our appraisers the mortgaged land now has a value of $1,156,000, or over 2.30 times this bond issue.

Price 100 and Interest
To Yield
7½%

Property.

The location of the mortgaged property is exceptionally satisfactory for successful and economical operation in raising sheep and cattle, it being so situated about springs and along water courses that it virtually controls a range territory 114 miles long and 60 miles wide. This is an area of about 6840 square miles and is equivalent in size to that portion of the Sacramento and San Joaquin Valleys included in Yolo, Sacramento, San Joaquin, Stanislaus and Merced Counties.

The sheep range of the Company is of such excellent quality that it obviates the necessity of feeding at any season of the year. Sufficient hay is grown on the Company's ranches to provide whatever feeding is necessary for the cattle.

Net Assets.

The Company (using land values established by our appraisers) reports net assets of $1,533,803. This figure represents the equity over and above these $500,000 First Mortgage Bonds.

The Company agrees to maintain at all times quick assets amounting to not less than 75% of its total indebtedness, including outstanding bonds.

Purpose of Issue.

Prior to the issuance of these bonds the Company has never had any mortgage debt. These bonds are issued to retire floating indebtedness and to provide funds for other corporate uses.

Bond Description

Coupon bonds in denomination of $1000, except that all bonds of the 1933 maturity are in denominations of $100 and $500. Dated December 1, 1921. Principal and semi-annual interest June 1 and December 1, payable at the Bank of California, N. A., Trustee, San Francisco. Callable, in whole or in part, on any interest payment date upon 60 days' prior notice at par, accrued interest, and a premium of ¼ of 1% for each year or fraction thereof of unexpired term. The Company agrees to pay 2% normal Federal Income Tax.

E. H. Rollins & Sons
Cyrus Peirce & Co.
Wm. R. Staats Company
Ryone & Company

All bonds are offered when, as and if issued and received by us, subject to prior sale and change in price without notice. The foregoing information and statistics have been obtained from sources that we deem reliable and, although not guaranteed, are accepted by us as accurate.

$27,000 City of Fresno
1 to 10 Year
Street Improvement Bonds
Issued for Paving
OLIVE AVENUE
and
CLINTON AVENUE
WELL LOCATED AND IMPROVED RESIDENCE DISTRICTS
Priced to Yield 7½%
ELLIOTT & HORNE CO.
Bond Dealers Since 1904
200 Stock Exchange Bldg.
639 S. Spring St. Main 7255

Warehousing and Distribution
Warehouse receipts issued on all classes of non-perishable merchandise.
ASK YOUR BANKER
UNION TERMINAL WAREHOUSE CO.
747 Warehouse Stages (7th and Alameda.)

INCOME TAX FACTS.

Claims for losses must conform closely to the wording of the statute. The loss must have been actually sustained during the year in which it is claimed in the taxpayer's returns. While a taxpayer may feel certain that property owned by him is worth less than the purchase price, he is not allowed a deduction until the loss is made absolute by the sale, or other disposition of the property. A loss sustained by a taxpayer in the sale of his residence, which at the time of purchase was bought without intention of selling, is not a deductible item, because it was not a transaction "entered into for profit." For the same reason a loss sustained in the sale of an automobile purchased for personal use may not be deducted. A loss may be claimed by the owner of a business truck injured or demolished in a collision, but not by the owner of a pleasure car.

Claims for deductions for losses on what is known as "wash sales" are expressly disallowed by the Revenue Act of 1921. In connection with the sale or disposition of stocks or securities, no deduction will be allowed "where it appears that within thirty days before or after such sale or disposition the taxpayer has acquired (other than by bequest or inheritance) substantially identical property and the property so acquired is held by the taxpayer for any period after such sale or other disposition."

Owners of stocks and bonds can not deduct from gross income amounts claimed as losses on account of the shrinkage of value in such securities through fluctuations in the market or otherwise. The foregoing applies only to owners and investors, and not to dealers in securities, who, by means of the inventory, are given the benefit of shrinkage in the securities in which they deal.

LOCAL GRAIN MARKET.
DAILY BOARD QUOTATIONS.

Arrivals—Wheat, 33; barley, 8; corn, 7; hay, 3; flour, 13; bran, 1; cotton seed meal, 1; beet pulp, 1; miscellaneous, 2; total, 50. Hay, 22.

BARLEY—100 TONS, FUTURES.

	Bid.	Asked.
March	$ 1.31	....
May	1.33	$ 1.35
April	1.30	....

MILO MAIZE—100 TONS, FUTURES.

	Bid.	Asked.
February	1.50	$ 1.53

BOSTON COPPER.

[Furnished by A. H. Crary, 119 West Fourth Street, Los Angeles. Tel.]
BOSTON, Feb. 3.—Closing quotations:

	Close Bid.	Close Asked.
Almont	02	03
Adventure	7¾	8
Butte & Sup.	19¾	20
Calumet & Ariz.	58	58½
Calumet & Hecla	330	335
Centennial	13¾	13¾
Chemung	02	03
Chile Cons.	2¾	2¾
C. C. Mines	¼	½
Copper Range	41	41½
Crystal	03	04
Daly West	¾	¾
Davis Daly	1	1½
Denbigh	02	03
Alvarado	....	....
Aria Pet.	....	....
Arlz. Hill	10	15
Fairbanks	21¾	22
First Nat.	70	75
Franklin	1	2
Gadsden	35	40
Gray Davis	13½	13¾
Hancock	7¾	8
Helvetia	3¾	4
Hi. Creek	02	03
Indiana	50	52
Int. Prod.	....	....
Iron Blossom	8¾	8¾
Iron Cap.	10¾	11
Kerr Lake	7¾	8
Kewenah	1¾	1¾
Lake Cop.	24	24½
La Rose	25	25½
Libby, Mont.	4	4¼
Mason Val.	1¾	1¾
Mass. Cop.	2¾	2¾
Mass. Sonth.	2	2½
Michigan	2	2½
Mex. Pan.	20	21
Mohawk	67¼	67¾
Marlowe C.	....	....
Colony	3	4
Nipissing	8	8¼
Nixon	1	1¼
N. Butte	12¾	13
New Dom.	2	2¼
New Idria	70	100
New Cornelia	19	19¼
New River	30	40
N. Lake	2	2½
Nip. Mines	1	1¼
Ohio Cop.	1¾	1¾
Old Colony	30	35
Osceola	70	72
Old Dominion	30	31
Quincy	45	46
Ray Cons.	21¾	21¾
Shannon	7	7¼
St. Mary	40	41
Salt Lake	1	1¼
S. Utah	3	4
Sup. & B.	1¾	1¾
Sup. & Pitts.	3	3¼
Tamarack	....	....
Trinity	3¾	4
Tuolumne	2¾	3
Utah Apex	1	1¼
Utah Cons.	1¾	1¾
U. S. Min.	....	....
Do. pfd.	34½	35
Ut. Frnt.	12½	12¾
U. Ex.	1¾	1¾
Wolverine	54	55
Wyandotte	2¾	3
Winona	2¾	3
Imperial	3	3¼
Verde C.	4	4¼

OIL STOCKS.

[Furnished by A. H. Crary, 119 West Fourth Street, Los Angeles, Tel.]
NEW YORK, Feb. 3.—Closing quotations:

	Close Bid.	Close Asked.
Anglo	12¾	13
Boone R.	85	90
Buckeye	92	94
Cheseb.	100	105
Do. pfd.	109	113
Continental	129	132
Crescent	38	39
Cumberland	145	155
Eureka	87	90
Galena	40	42
Old pfd.	100	100
New pfd.	100	103
Ill. Pipe	167	171
Ind. Pipe	89	91
Nat. Tran.	28	29
N. Y. Tr.	155	160
N. Pipe	100	103
Ohio Oil	283	287
Ok. Prin.	14¾	15
Penn. Mar.	2	2¼
Prairie Oil	440	445
Prairie P.	257	260
Solar Ref.	170	175
S. Pipe	70	72
S. F. Oil	197	199
S.W.P. Oil	80	85
S. Oil Ind.	60¾	61
S. Oil Kan.	350	370
S. Oil Ky.	450	470
S. O. N. Y.	220	225
S. O. Ohio	330	350
Do. pfd.	115	116
Swan & F.	190	200
Vacuum	332	335
Wash. Oil	45	50
S. Oil Neb.	165	175
Imperial	103¾	105¼

PARTIAL PAYMENTS

WHERE there is a definite obligation to pay a certain sum at a specified time, and a definite consideration, of a very much facilitated.

Our convenient arrangement for partial payments on diamonds and other jewels, and goods of artistic merit, possesses this strong feature as well as other desirable features.

Full information furnished on request.

Marginal Accounts Solicited.

BROKERS FINANCE CORPORATION
Stocks and Bonds
Capital Stock and Bond Issues
Members L. A. Stock Exchange
720 South Spring St.

E. F. HUTTON & CO.
MEMBERS
New York Stock Exchange and leading exchanges
343 So. Spring St., and Alexandria Hotel.
Pasadena Maryland Hotel.
Santa Barbara, 1127 State St.
Home Office, 61 Broadway, New York City.
Private Wire Coast to Coast

Governments Municipals Corporations
BONDS
Denominations $100 $500 $1000
List of current offerings upon request
STEPHENS & CO.
631 SO. SPRING ST.—LOS ANGELES
Phones Broadway 977-978
San Diego San Francisco

A. H. CRARY & CO.
Members Chicago Board of Trade
Stocks, Bonds, Grain, Cotton
Direct Private Leased Wire
119 W. 4th St., Los Angeles
65304 Main

LOGAN & BRYAN
636 South Spring
Members All Leading Exchanges
Private Wires
Affiliated in Profits
Without Risk and Commissions
Pasadena, Santa Barbara.

American Securities
FOR SALE
1000 Orange Co. Petroleum
200 Western Pacific
1000 Hunt. Central
1000 Hunt. Oriners
1000 Beatty Oil
200 Greenwood
1000 Sandberg Petroleum
200 Texas Holding
1000 Sun Oil
1000 Texcal Oil & Gas
200 Richfield United
250 Richfield Consol.
WILL BUY
Richfield Yorba Greenwood
Merchants Pet. Beatty Oil
Members of L. A. Stock Exchange
838 STORY BLDG.

OATMAN MINING STOCKS
All active. Reliable information on all live and dead issues.
J. C. BURCH & CO.
629 S. Spring St. Phone Main

Legal
NOTICE TO STOCKHOLDERS
Notice of the Annual Meeting of Stockholders of the CALIFORNIA GROWERS' ASSOCIATION.
Notice is hereby given that the holders of the California Growers' Association, a corporation, organized and existing under the laws of the State of California, that the annual meeting of the said stockholders will be held in the Music Hall of the Music-Art Studio Building, 233 West Fifth Street, in the City of Los Angeles, State of California, on Tuesday, the 7th day of February, 1922, at 10 o'clock a.m., for the purpose of electing a Board of Directors for the ensuing year, and for the transaction of such other business as may properly come before said meeting.
J. O. MILLS, Secretary.

STOCKHOLDERS' MEETING
Notice is hereby given that the annual meeting of the Stockholders of the Murphy Oil Company will be held at their office in Whittier, California, on Tuesday, February 14th, 1922, at 2 o'clock p.m., for the purpose of electing a board of directors to serve the ensuing year, and also to transact such other business as may properly be presented for their consideration at said meeting.
J. T. P. BARTLETT, Secretary.

COMMERCIAL BULLETIN COMMENTS ON WALL STREET
[BY A. F. NIGHT WIRE.]
BOSTON, Feb. 3.—The Commercial Bulletin will say tomorrow:
"The stock market has been somewhat puzzling, with the movement for a pool in Mexican Petroleum as the feature. Whether the pool is for a rise or a decline is not known, but the market seems to be in a position where it is ripe for a good big move, sooner or later. Whether the movement will be up or down depends on the pool, and on the general business situation. Stocks are selling at prices which in many cases are low enough to be a bit dear. Still, there is no reason why they should not go lower, especially in the case of the rails, which are selling at prices which have been paid in Utah, and in parts of the country where the business is not so good as in New England. A fair percentage of the railroads, and Utah ships is reported."
The Commercial Bulletin summarizes the week's trade as follows:
Bank clearings, $1,000,000,000; commercial failures, 370; industrial failures, 70; building permits, $2,000,000; bank suspensions, 3.

NEW YORK METAL MARKET
[BY A. F. NIGHT WIRE.]
NEW YORK, Feb. 3.—Copper, spot and near-by, 13½@13¾; electrolytic, 13¾@14; tin, spot, $29.75; near-by, $29.75@30; future, steady; spot, 4.70@4.80; future, 4.60@4.70; lead, steady; spot, 4.40@4.50; future, spot, 4.40.

SAN FRANCISCO OIL STOCKS
[BY A. F. NIGHT WIRE.]
SAN FRANCISCO, Feb. 3.—Closing quotations:

	Bid.	Asked.
Associated	99¼	99¾
Cal. Gas & Elec. Corp. 5s	90¾	91
L. A. Gas & El. Co. 5s, 1951	....	88¾
Miller & Lux 7s	100½	101
Natomas Co. Cal. 6s	89¾	90
Pac. Gas & Elec. 7s	97¾	97¾
Pac. Gas & Elec. 7s Nonas.	101¼	101½
Pac. St. Tel. & Tel. Co. 6s	94½	94¾
S. F. 1st Consolidating 4s	84¾	....
Sperry Flour 6s	96	....
S. V. Water Co. Gen. Mtg. 4s	80	....
Western Pacific R.R. 1st 5s	84½	85
General Petroleum 7s	102	102¾
L. A. Gas & Elec. 7s	103¾	104¼
Pac. Gas & Elec. 7s, 1942	104	104½
San Joaquin L. & P. "D" 5s	104	104½
So. Cal. Gas 1st 6s	95	....
East Bay Water "A" pfd.	72½	....
Spring Valley Water Co.	63¾	....
Pacific Gas & Elec. 1st pfd.	87	87½
Pacific Gas & Elec. com.	54	54¼
Western Power pfd.	78	....
Fireman's Fund Ins. Co.	290	300
Anglo & L. P. Nat. Bank	147	150
Bank of California N. A.	150	155
Alameda Sugar	8½	....
Honokaa Sugar Co.	7¾	....
Hutchinson Sugar Pl. Co.	13½	....
Oahu Sugar Co.	23½	....
Paauhau Sugar Pl. Co.	....	12
Union Sugar Co.	20½	20½
Amalgamated Oil Co.	67¼	69
Associated Oil Co.	99¼	99¾
General Petroleum pfd.	93½	94
General Petroleum com.	90½	91¼
North American Oil	1.25	1.27½
Union Oil Co. of Cal.	155	155¼
Union Oil Co. of Del.	19¾	19¾
Cal. Packing Corp. com.	79	....
Federal Telegraph Co.	6	6¼
Hawaiian Pineapple Co. Ltd.	....	55
Holt Mfg. Co. 1st pfd.	90	....
Pacific Tel. & Tel. Co. pfd.	91¾	....
Cons Martin	125	....

Ltd.

ation of the Honolulu Iron
ks and Pearl City Fruit
pany.

ral insurance business, in
g fire, marine, casualty and
obile.

ficers of the Company have
n its management for many
business policies of the Com-
proved soundness. Net earn-
ast ten years have been at the
e rate of $626,212, or more
es annual interest charges on
had they been outstanding.
ng 7% Collateral Trust 15-
onds of Theo. H. Davies &
imited, due 1937, at 99½
to yield 7.05%. These
ion-Callable for three years,
at our office for our interest-
scribing the Company and its

ITTER, & CO.
ings Bldg., Los Angeles
Spring Streets
Broadway 327

and Bond
l Company
ld Bonds
1937

age, in the opinion
ch and range lands
n irrigated alfalfa,
roperties began 54
praisers the mort-
er 2.30 times this

est

agrees to maintain at
nts amounting to not
its total indebtedness,
g bonds.

use.

nce of these bonds the
r had any mortgage
ds are issued to retire
s and to provide
porate uses.

ion

in denomination of
all bonds of the 1933
minations of $100
December 1, 1921.
i-annual interest June
payable at the Bank
., Trustee, San Fran-
whole or in part, on
t date upon 60 days'
accrued interest, and
of 1% for each year
f unexpired term. The
pay 2% normal Fed-

taats Company
& Company

subject to prior sale and
tistics have been obtained
accepted by us as accurate.

PARTIAL
PAYMENTS

WHERE there is a definite obligation to pay a certain sum at a specified time, the existence of funds is extant nevertheless at the end of every month finalized.

Our convenient arrangement will permit investors to purchase high grade bonds and stocks on the partial payment plan, secured loans, which give as well as other valuable features.

Full information furnished on request.

Marginal Accounts Invited.

BROKERS FINANCING CORPORATION
Stocks and Bonds
Capital $100,000
Members L. A. Stock and Bond Exchange
0 South Spring St. Ground Floor

No Income Free From Tax
Interest with the AETNA LIFE INSURANCE COMPANY of $2000 by a man aged 50 for a guaranteed annual income of $1000.50 as at the end of the annual income is $1000.50 and at 65 it is $1000.50 and at 70 it is $1000.50. If you buy this kind of insurance you have the right to borrow cash and low rates. Current rates of interest from Lane Agency, 1st Floor, Los Angeles National Bank Bldg.

E. F. HUTTON & CO.

MEMBERS
New York Stock Exchange and all leading exchanges.
Los Angeles, Spring St., and Alexandria Hotel.
Pasadena Maryland Hotel.
Santa Barbara, 1127 State St.
Home Office, 61 Broadway, New York City.

Private Wires Coast to Coast

Government Municipal Corporation
BONDS
Denominations
$100 $500 $1000
List of current offerings upon request
STEPHENS & CO
631 SO. SPRING ST. - LOS ANGELES
Private Broadway 877-878-879
San Diego San Francisco Oakland

A. H. CRARY & CO.
Member Chicago Board of Trade
Stocks, Bonds, Grain, Cotton
Direct Private Leased Wire.
119 W. 4th St., Los Angeles
6304 Main 7559

LOGAN AND BRYAN
636 South Spring St.
Orders in All Leading Exchanges.
Private Wires
Affiliated with Pacific Coast Banking Corporation, Santa Barbara, Coronado

American Securities Co.
FOR SALE
100 Orange Co. Petroleum @ Bid
100 Western Pacific @ .50
100 Rust. Central @ .50½
100 Rust. Owners @ .50½
100 Beauty Oil @ .20
100 Commercial @ .30
100 Sandberg Petroleum @ .15
5 Texas Holding @ $43.50
100 Sun Oil @ .15
100 Rustel Oil & Ref. @ .13¼
100 Richfield United @ .27
100 Richfield Consolidated @ .70
WILL BUY
Richfield Textile, Guaranteed
Rockwell Pet., Beauty Oil
Members of L. A. Stock and Bond Exchange
324 STORY BLDG. FICO 2304.

OATMAN MINING STOCKS
All active, Reliable information given on all live and dead issues.
J. C. BURCH & CO.
639 S. Spring St. Phone Edwy. 2813.

Legal

NOTICE TO STOCKHOLDERS.

Notice of the Annual Meeting of the Stockholders of the CALIFORNIA GROWERS' ASSOCIATION, INC.

Notice is hereby given the stockholders of the California Growers' Association, Inc., a corporation, organized and existing under the Laws of the State of California, that the annual meeting of the said stockholders will be held in the Music Hall of The Auto-Art Studio Building, 322 South Hill Street, in the City of Los Angeles, State of California, on Tuesday, the 7th day of February, 1922, at 1:30 o'clock p.m., for the purpose of electing Directors for the ensuing year, and for the transaction of such other business as may properly come before the meeting.

J. O. MILLS, Secretary.

STOCKHOLDERS' MEETING.

Notice is hereby given that the annual meeting of the Stockholders of the Murphy Oil Company will be held at their office in Whittier, County of Los Angeles, State of California, on Monday, February 14th, 1922, at 2 o'clock p.m., for the purpose of electing a board of directors to serve for the ensuing year, and also to transact such other business as may be presented for their consideration.

J. T. F. BAEYERTZ, Secretary.

COMMERCIAL BULLETIN COMMENTS ON WOOL.

[BY A. P. NIGHT WIRE.]

Boston, Feb. 4.—The Commercial Bulletin of my tomorrow:

The wool market has been somewhat less active during the government auction, as was to be expected, but the interest has decidedly picked up as a result of the government sales. Reports in the trade today are probably a fair indication of the interest being shown in the sales. Some 30 per cent over the sale in the trade.

Reports from the goods market indicate a steadily broadening demand for overcoatings and cassimeres, but the latter, standard worsted cassimeres, seem to be a little slow. Mill consumption in the United States, Canada and Great Britain in the West, 28 to 33 cents basis scoured basis; Utah, and 29 cents for wools of choice grade, fine and fine medium, and fine staple clips is reported contracted for.

The Commercial Bulletin tomorrow will publish prices as follows:

Territory, Staples, 8@81.00; middle county, fine staple, 8@82; best combing, 78@83; best clothing, 78@82.

NEW YORK METAL MARKET.

[BY A. P. NIGHT WIRE.]

NEW YORK, Feb. 4.—Copper easier. Electrolytic spot and near-by, 13½@13¾. Later, Feb. delivery, spot, 4.50@4.55. Antimony, spot, 4.50.

SAN FRANCISCO OIL STOCKS.

[BY A. P. NIGHT WIRE.]

San Francisco, Feb. 4.—Canadian, 4.50; Illinois Crude, 35; Palace Oil, 20; Republic, 2.50; Rex, 1.50; Rio Bravo, 1.50; Rio Grande, 1.50; Rio Grande Oil, 1.50; Rio Grande Oil, 1.50; Rio Grande Oil

CLASSIFIED INDEX.

	Page
LOST AND FOUND	8
SPECIAL NOTICES—Miscellaneous	8
SPECIAL DINNERS	8
PERSONALS—Business	8
BUSINESS ANNOUNCEMENTS	8
EDUCATIONAL	8
WANTED—Help, Male	8
WANTED—Help, Female	8
WANTED—Help, Male and Female	8
WANTED—Agents and Canvassers	8-9
EMPLOYMENT AGENCIES	9
WANTED—Situations, Male	9
WANTED—Situations, Female	9
WANTED—Situations, Male, Female	9
WANTED—To Rent	9
TO LET—Rooms	9
TO LET—Flats	9
TO LET—Apartments	9
TO LET—Houses	9-10
TO LET—Country, Suburban Homes	10
TO LET—Beach Property	10
TO LET—Business Offices, Etc.	10
TO LET—Flats, Apartments, Houses, With Furniture and Lease For Sale	10
FURNITURE	10
MUSICAL INSTRUMENTS	10
MACHINERY	10
FOR SALE—Miscellaneous	10
WANTED—Miscellaneous	10
AWARDS—All Sorts	10
AERONAUTICS, AEROPLANES, ETC.	10
AUTOMOBILES—Miscellaneous	10-11
MOTORCYCLES AND BICYCLES	11
TRACTORS, FARM IMPLEMENTS	11
HORSES, MULES, CATTLE, ETC.	11
POULTRY, PET STOCK, SUPPLIES	11
REAL ESTATE—For Sale	11
HOLLYWOOD—Miscellaneous	11-12
GLENDALE—Miscellaneous	12
PASADENA—Miscellaneous	12
HUNTINGTON PARK—Miscellaneous	12
EAGLE ROCK—Miscellaneous	12
TO LET—Flats, Apartments	12
APARTMENT, FLAT PROPERTY	12
BUSINESS PROPERTY	12
INDUSTRIAL PROPERTY	12
INCOME PROPERTY	12
SUBURBAN PROPERTY	12
RANCH PROPERTY	12
COUNTRY PROPERTY	12
MOUNTAIN, CANYON PROPERTY	12
FARMING, NORTHERN PROPERTY	12
SAN DIEGO PROPERTY	12
GOVERNMENT LANDS	12
OIL PROPERTY	12
ORANGE, LEMON, WALNUT GROVES	12
POULTRY RANCHES	12
REAL ESTATE—Miscellaneous	12
WANTED—To Purchase Real Estate, OR EXCHANGE—Real Estate	12
MONEY TO LOAN	12
MONEY WANTED	12
MORTGAGES, TRUST DEEDS	12
STOCKS AND BONDS	12
MINING AND OIL STOCKS	12
HOTELS AND ROOMING HOUSES	12
APARTMENT-HOUSE BUSINESSES	12
BUSINESS INVESTMENTS	12
BUSINESS CHANCES	12
BUSINESS CHANCES WANTED	12
LEASEHOLDS	12
TOO LATE TO CLASSIFY	13

CLASSIFIED RATES.

(Effective December 1, 1921.)

Minimum space required to obtain the average words to each full line.

15 cents a line, each daily insertion.

20 cents a line daily.

10c daily and 20c Sunday on 3 to 6 consecutive insertions.

12c daily and 25c Sunday on 7 to 29 consecutive insertions.

15c daily and 30c Sunday on 30 consecutive insertions.

20c daily and 40c Sunday, 30 consecutive insertions.

Employment Agencies advertising under [illegible] classifications the rate of 25c a line daily, 30c Sunday, for more consecutive times. All classified advertising under employment agencies [illegible] California 20c a line daily, 25c Sunday. Minimum charge on daily, 60c Sunday.

Advertisers should request proofs given for the first insertion in the Sunday Times cannot be guaranteed after 12 m. (noon) Saturday.

Rates for display advertising will be furnished on request.

The Times will not be responsible for more than one incorrect insertion of any advertisement ordered for three times in the daily or Sunday Times or for the omission of copy after 2:30 p.m. for the daily or 12 m. for Sunday.

Advertisements ordered to answer for the first insertion in the Sunday Times cannot be discontinued

WANTED.
Agents and Canvassers.

WANTED—HELP—Female.
Store and Office.

WANTED—
AN EXPERIENCED
CORSET SALESWOMAN.
MUST BE FAMILIAR WITH
STANDARD MAKES OF CORSETS.
J. M. HALE CO.,
341 S. BROADWAY.

EMPLOYMENT AGENCIES.

WANTED—SITUATIONS. Male.
Miscellaneous.

WANTED—POSITION OF TRUST by man experienced and qualified to handle work of responsibility; capable of keeping books and records and systematizing business methods and payroll. Gladly assist executive. Salary not primary consideration. Good health, habits, of local reference. Address H. C. COE, 414 Maple Ave., Los Angeles, Cal.

WANTED—Three women who are willing to sell something that is of interest to everybody. Salary and commission. Mr. Morse, before 10 a.m. and after 4 p.m., 1001 CIRCULATION DEPARTMENT, 2nd floor, TIMES BLDG.

WANTED—Young man, single, wants work in a garden or ranch. Expert gardener, good driver and milker. Excellent references. Write BOX 215, GLENDORA, Cal.

WANTED—Position gardener, lawn, flower, vegetables, walks, general all around. Hoskinson, LISBON, 83 Mountain View, Sierra Madre, Cal.

WANTED—Printing specialist, also expert pressfeeder, wants position. HERBERT SNELL, box 242, Inglewood.

WANTED—By single, ex-service man, situation on ranch. Excellent references. Address G, box 138, TIMES OFFICE.

WANTED—Young married man wants orchard or dairy work. At milker. E. SMITH Route 1, Box 1, C. COE, 414 Maple Ave., Los Angeles, Cal.

WANTED—Work, weekly or. Employed. Reliable, Cal. exped. SUNY. 2445.

WANTED—New hands, shrubs, reliable effi-ciency. McKEE, So. 3075-J.

House Servants, Caretakers.

WANTED—By middle-aged man, as houseboy, valet, cook and baby; nursing. Address H, box 150, TIMES OFFICE.

WANTED—Japanese young man wants position as housekeeping, plain cooking, garden. JACKSON ST., 2041.

WANTED—Filipino, high-school education, wants place in farm, as cook, waiting table. Address H, box 99, TIMES OFFICE.

WANTED—Work by colored man as cook or butler; references. PHONE 24696.

WANTED—Position as housman, can wait table, drive car, good cook; references. Address H, box 207, TIMES OFFICE.

WANTED — Chinaman, first-class cook, wants position in private home. Address H, box 1, TIMES OFFICE.

WANTED—Japanese schoolboy wants position to do housework. HOLLY 5372.

WANTED—Position by white woman in private family, refs. Phone SOUTH 1010-W

WANTED—Situation, Japanese schoolboy. Address H, box 9, TIMES OFFICE.

WANTED—POSITION, CHINESE COOK, 469 N. MAIN, LOS ANGELES ST.

WANTED—Situation, by Japanese schoolboy, small family. 841 E. 19T ST. 12624.

WANTED—Porter or butler in private family. Call 1670 DYR. 20070, 10 to 4.

WANTED—Position, Japanese schoolboy, attending auto school. PHONE 11422.

WANTED—By exp. Chinese cook, city or county. F. LEE, 219 Rose pl.

Carpenters, Decorating.

WANTED—HOUSE PAINTING, Tuesday, Wednesday, Thursday; paperhanging floor finishing; reasonable prices; A-1 workmanship, quick action. Phone 46855, day and night.

WANTED—Painting, tinting, paper hanging, floors covered. WADE, 1000 S. Hill. Phone 10746.

WANTED—Painting, paperhanging, kalsomining, floors covered. WADE, 1000 S. Hill. Phone 10746.

WANTED—Painting, paperhanging, floor finishing; reasonable prices; A-1 workmanship, quick action. Phone 46855, day and night.

WANTED—Painting, paperhanging, kalsomining, floors covered. WADE, 1000 S. Hill. Phone 10746.

WANTED—Painting and

TO LET—HOUSES—Unfurn.

TO LET—Unfurnished.
New 7-room, 2-story chalet, 4 bedrooms, 2 tiled baths, etc. 1116 Windsor Blvd. $150 month.

7-room, 2-story chalet, fruit trees, etc. 1049 E. Norton ave. $100 month.

8-room col. bung., new. $150 month. 1026 S. Norton ave.
Owner & Builder,
HARRY E. MEETER,
1042 Fourth avenue.

TO LET—Stucco,
676—WILSHIRE 4-ROOM BUNGALOW.
strictly modern 4 rooms in brand new bungalow court; living-room 18x24. Located close to Lafayette Park. For adults only. Inquire at 2875 LEEWARD AVE. or phone 63540.

TO LET—A much nearer these days is the most attractive room in the home. This 8-room duplex has a charming one. A perfect home and something different. Only $100 per mo. with garage. 7763 NORTON AVE., corner Laurel, West Hollywood.

TO LET—
2-ROOM APARTMENT, $35.
4-ROOM BUNGALOW, $35.
4-ROOM BUNGALOW, VERY MOD., $50.
GARVANZA REALTY CO.,
6300 Pasadena ave. Gar. 1087.

TO LET—Desirable 5-room bungalow, 1849 N. NORMANDIE. Reference. $ rooms first floor; 2 bedrooms and bath second floor; fine grounds and plants. Inquire 508 STORY BLDG., or 5117 Hollywood Blvd.

TO LET—Modern chalet, double bungalow, 2 bedrooms, bath; 2 lavatories; 2 toilets; large sleeping porch. 7 Vernon car line; 2 blks. to car. $70. Use of 4401 S. CHAMPION PLACE. Vernon 2117.

TO LET—Beautiful home at No. 401 N. Van Ness Avenue. $175 on lease from March 1st.

THE McCARTHY COMPANY,
631 Union Oil Bldg. Bdwy. 2371.

TO LET—Uniurn., just completed, 4 rms. and breakfast-nook. Chaperoning bed, shower, hwd. floors throughout; adults. $75. Owner on premises, 1180 W. 37TH St., 10250.

TO LET—Artistic furn. house, $185, north of Holly. Blvd., 6 rms. $180, north of Holly. Blvd., 7 rms. $100, south of Holly. Blvd., 7 rms. CALIFORNIA REALTY CO., 1724 Cahuenga. E. 97110.

TO LET—Fine, brand new 4-rm. bungalow, tile baths, 3 blks. to center Hollywood. 6118 DE LAUNEZEL, near Cahuenga.

TO LET—4-room bolliver tile bungalow, hardwood floors, bath and garage. 406 N. San Gabriel Blvd. P. J. MURPHY, phone West 1222.

TO LET—Brand 5-room modern bung. in the city, with garage. Garage, $5. 1610 N. NORMANDIE.

TO LET—Beautiful 5-room house, garage, 1042 SEWARD ST. Holly 471 or Holly 2018.

TO LET—Five-room modern house, unfurnished, 248 WEST 60TH ST.

TO LET — High-class 2-story stucco, 1857 N. WILTON PLACE, Hollywood. $150.

TO LET—Four-room, tile roof, Spanish type. Garage. 1623 N. KENMORE AVE.

TO LET—New bungalow, 4 rooms. Apply in 1844 MORNINGSIDE DRIVE, Hollywood.

TO LET—Half bungalow, 4 rooms, bath, garage, adults. $30. 706 WILCOX.

TO LET—Convenient 6-room house, adults, 1494 N. OCCIDENTAL BLVD.

TO LET—New bungalow, built-in features, 2 car lines. 2702 E. 3RD ST.

TO LET—Modern 5-room house, garage, reasonable. 5452 8TH AVE.

TO LET—Four-room bungalow, breakfast nook, $45. 7353 JASMINE AVE., Pelms.

TO LET—New 4-room bungalow, modern. 661 N. KINGSLEY. Phone Holly 4220.

TO LET—5507 LONG BEACH BLVD., 5 rms., mod. Open 2 to 6 p.m. BDWY. 872.

TO LET—6-room house, 5 rooms, $20 per mo. 1447 E. Main 1278.

TO LET—$60. 4-room house. 1140 WILCOX AVE., South Hollywood.

TO LET—
Country and Suburban Homes.

TO LET—La Crescenta, Cal., 1800 ft. above sea, furnished, 8 rooms and bath. $90. Near cor. Foothill Ave. and Penn. Ave. See 3836 GLENN.

TO LET—BEACH PROPERTY.

TO LET—
3-room furnished bungalow, adults only. Moderate rent. 202 S. BROADWAY. Redondo.

TO LET—WRITE LONG BEACH VIEW CITY for special winter prices. Furnished housekeeping tents; ideal vacation and home.

TO LET—New, furnished, modern cottage, 405 21ST ST., Manhattan Beach. 2 bedrooms, furnace. Only $50; garage, $5.

TO LET—OR LEASE.

Miscellaneous.

TO LET—OR LEASE—LARGE BALLROOM. 4 NIGHTS A WEEK FOR SPECIAL OCCASIONS AND DANCES. EXCELLENT LOCATION. MODERN IN EVERY RESPECT. PHONE 21145. SOUTH 52962.

Stores and Shops.

TO LEASE—
FIGUEROA ST., NO. 1026-28-30-32.
FOR LEASE, NEW LOCATION
FOR
SMART SPECIALTY SHOPS.
Decidedly artistic, special features for window display; spotlight illumination for publicity; where 10,000 people pass every day; soon will be 500,000. Terms lease at low cost. Phone OWNER, 62494.

TO LEASE—Only one store left in my new 7-unit building at 4133 W. 3rd. Store front 16 feet wide and 60 feet deep; big back yard and driveway. Rental only $65 per month to start, with option to buy for that amount. Other tenants doing fine business. Go out and ask them. See owner, E. H. GILBERT, 4128 W. 3rd. Phone West 1459, Bdwy. 1369.

TO LEASE—One loft, about 6000 feet; also two, suitable for light manufacturing shops; manufacturers' samples, tailors, wholesale rooms, light manufacturing, etc. Kohlenberger Bldg., 845 S. Olive st. Passenger and freight elevators, good light, well located, within the 10th shopping district. ROBERT KOHLENBERGER, Agent, 621 Bruckman Bldg. Main 6053.

TO LEASE—TWO ATTRACTIVE NEW stores in two-story brick building at 1044 Adams St., very near Western Avenue. An active business street. Rent $75, long lease if desired. C. C. ALBRIGHT CO.,
901 MERCHANTS BANK BLDG.
Phone 15080 or Main 8097.

TO LET—Store for rent, 3 living rooms in rear, all conveniences; best business location in Hollywood; 6 cars pass daily. Take Covina car, get off at Garfield Ave., ½ block to right. Call for LEVITZ.

TO LET—Or Lease—Beautiful corner store, by new paving; 60 feet deep; 2-story brick; good for any kind of business. 3000 SOUTH PARK AVE.

TO LEASE—Attractive store, openings for all kinds. Only one block $45 to 240, year lease. 2835 NINTH, just east of Vermont. See owner here 12-2.

TO LET—Store and building, corner West 7th and Bonnie Brae. Ready for occupancy 15th. 3 FRIED, 323 Citizens National Bank Bldg. Phone 61908.

TO LEASE—Part of well-lighted new downtown store, rear entrance and mezzanine. Ideal for building materials or appliances. MR. HUNTER, Broadway 6000.

TO LET—Broadway store, 16x50, good location, large window, cheap rent. 250 S. BROADWAY.

TO LEASE—For sale—2 years' lease on store building, 4611 CENTRAL AVE. Suitable for dry goods or small manufacturing.

TO LET—Or Lease—2nd W. Pico, also large storeroom, suitable for auction or accessories. Phone BDWY. 6815.

TO LET—OR LEASE—Hollywood Boulevard, corner Roger, modern store to lease. Phone MR. ALBERT, 64808.

TO LET—Store, 18x42, at 1158 W. 103d st., for $60 a month, or years lease. Owner, 1207 CHAMAN BLDG. Main 72.

TO LET—Storeroom, 18x105 ft., 1055 E. Olive st. Highly desirable. $175 per mo. BROADWAY 2197 or 61908.

TO LET—Part of store, bet. bank and picture show; fine display window. 2902 W. PICO, West 4898.

TO LET—Well equipped Kobair barber shop, good location, furnished, $45. Will sell reasonable. 730 SUNSET, 68356.

TO LEASE—Will lease or rent new store for battery or tire shop. FOUNTAIN GARAGE, 1900 W. 7th st.

TO LET—Store, 113 S. Western Ave., in best business block. Inquire 127 S. WESTERN AVE., or 250916.

TO LET—Store on Hill St., 16x50. Will lease or rent month to month. Partitions, counters, for sale. 703 W. 8TH ST. 62163.

TO LET—Suitable for furs., shirtwaist, corset, glove, hosiery, silk underwear; best location in town. 316 W. 7TH.

TO LET—Store, 18x25, for storage or manufacturing. $25; lease. 930 E. 15TH. 57814

TO LET—Store on Hill St., near Broadway; rent reasonable. Long lease. 226 W. 3RD.

TO LET—2 stores in good business section. 4721 S. NORMANDIE AVE.

TO LEASE—Store, 314 E. 9th, near Maple. Phone MR. ALBERT, 64808.

TO LET—Auto-repair shop, $40. 601 EAST 8TH ST. 61356.

TO LET—STORE ON HOLLYWOOD BLVD., in busy section. Phone HOLLY 4220.

TO LET—Store with light, city basement. Rent very low. Call WILSHIRE 2000.

TO LET—Store, grocery, meat; best 9th; long lease, cheap rent. PHONE 62749.

TO LET—Store, reasonable. 913 S. MAIN.

TO LET—OR LEASE.

Stores and Shops.

TO LET—Market space and stalls; best business location on Western Ave.; rent reasonable; long or short lease; good opportunity for grocteria, candy or florist. Call 56948.
RUSH & RICE, 333 S. WESTERN.

Offices and Desk Space.

TO LET—
OFFICES FOR RENT.
Main st., near First.
Offices from $15 up. Immediate possession.
Call Mr. Clark, with
GILBERT S. WRIGHT,
408 S. Hill St.
10745.

TO LET—Ground floor, 827 S. HILL ST. New mahogany finished booths, with telephone and tel. service, furnished or unfurnished, ideal location. Next office.

TO LET—Desirable ground-floor office and desk space in The Times—Branch office, st. 619 S. SPRING ST. Apply on premises. Mr. Fleming.

TO LET—TWO ELEGANT ROOMS, UNION OIL BLDG. FURNITURE FOR SALE. CALL ROOM 529.

TO LET—Private furnished office, phone and stenographic service. 608 VAN NUYS BLDG.

TO LET—Fine office or store, 18x58. With lease or rent month to month. Partitions, counters for sale. 703 W. 8TH ST. 62163.

TO LET—Desk space, $10 per month. Telephone calls registered. 630 CHAMBER OF COMMERCE BLDG.

TO LEASE—Desk, suitable sunny office, phone, $12.50. 428 DOUGLAS BLDG.

TO LET—Bright sunny desk space. 502 BURCHARTZ NAT. BANK BLDG.

TO LET—Desk and space, phone, $10 monthly. 1107 W. 24TH ST.

TO LET—Offices to party buying furn. fix. included. 675 I. W. HELLMAN BLDG.

TO LET—Small space, with use of telephone. Call 64894 or 15906. Rent reas.

TO LET—Office space with desk light, airy office. 715 STORY BLDG. 60874.

Industrial and Business Property.

TO LEASE—Any part or all of 15,000 sq. ft. in fireproof garage, to established paint, top, upholstering or sheet metal auto body building concern with established trade. We have 100 boarders and large following.
Phone 556481. BERNARD & JOHNSON,
1317 Orange st.

TO LET—15 South Alvarado, within 200 feet of Westlake Park, suitable for light business purposes; or rooming-house, art studio, apartments, private school, millinery, physician, healer, sanitarium, etc. Apply 717 S. ALVARADO.

TO LET—Store 25x150, half block from postoffice. Can be used for store, warehouse or mfg. plant. Call at 259 N. MAIN

TO LET—Fine garage building, well situated, best auto district; 7 years' lease; rent reasonable. Would like to rent shop or service station. PHONE 24760.

TO LET—Good, large yard, 7450 E. 9TH ST., near Santa Fe ave.

Farming and Ranch Lands.

TO LET—Dairy farm, 60 acres, good improvements, flowing well, fine location; rent $100 mo. Owner, 401 S. OXFORD AVE.

TO LET—500 acres stock land, 6 miles of phone. B. H. HINE, 215 S. Manhattan Place. 560653.

TO LET—Flats, Apts., Houses. With Furniture for Sale.

FOR SALE—
TODAYS BEST OFFER.
5-room Queen Anne house and lease, nicely furnished, phone, 15 minutes from business. Rent $75; income $140 and your own apartment. For appointment PHONE 11172.

TO LET—4 rms., modern, new furniture, very pleasant, 10 min. of 1st. 5 car lines. Rent $45. Owner, 1264 W. 37TH. 77084.

TO LET—High-class walnut bookcase, with glass doors, cherry gate-leg table, walnut leather rocker, telephone stand. 2065 WALL ST.

FOR SALE—One Buck's two-burner oil cooking stove, never used. A new $25 stove for $14 to-day. 3425 S. VERMONT AVE., near Jefferson.

TO LET—Ivory bed, spring and mattress, $20; beautiful ivory dresser, $18; ivory chiffonier, $12. 5051 HOLLY. 52-1-5

FOR SALE—Wm. & Mary dining set, $42.50. 9x12 rug, $12.50. Leather rocker, $18.50. Library table, $19.50. 606 W. WESTERN.

FOR SALE—Bedroom complete, ivory dresser, $14.50; 6x9 rug, $18.50. Call 906 N. WESTERN AVE.

FOR SALE—Mahogany bedroom set with large vanity dresser, $150; high oven gas range, $35. 5075 HOLLYWOOD BLVD.

FOR SALE—1 William & Mary dining set, genuine leather-seat chairs, $50. Call 1619 SUNSET BLVD., 2nd apt., rear entrance.

FOR SALE—One 10x4x4 and one 11x12 Rundhar Wilton rug, good condition, clean. 2018 W. 16TH ST.

FOR SALE—Like new, antique solid oak bedroom suite, 57-piece Harland china set. 4647½ SUNSET BLVD.

FOR SALE—Wm. & Mary dining set, genuine leather-seat chairs, $120; genuine leather-seat rocker, $9. 5075 HOLLY. BLVD.

FOR SALE—Dresser, $15; chiffonier, $12.50; sanitary couch, $6.95; bed 1., $12.25. 1706 E. VERNON.

FOR SALE—Beautiful 5-piece ivory bedroom set, $55; 9x12 Wilton velvet rug, $35. 5075 HOLLYWOOD BLVD.

FOR SALE—Furniture tea-room 851 full of ready rooms; $700 cash. Leaving city. Bargain. 1823 HOOPER AVE.

FOR SALE—1 beautiful walnut bedroom set with a fine, nearly dressing table, $135. 1815 SUNSET.

FOR SALE—Beautiful 6 rooms furniture, everything like new. 167 S. HOOVER. Wil. 6186.

FOR SALE—Genuine mahogany dining-room set and genuine leather-seat chairs, $65. 1018 SUNSET BLVD. Call today.

FOR SALE—Dining set, mahogany, 6 chairs, table $79.50; dresser, $16.50. 4705 S. VERMONT.

FOR SALE—Walnut furniture, just received shipment from East. 3531 S. VERMONT.

FOR SALE—Garland side-oven gas range, good condition, $25. 3721 CENTRAL.

FOR SALE—Beautiful Wilton velvet rugs, fringed, $37.50. 1618 SUNSET.

FURNITURE—HOUSEHOLD, GOODS—For Sale and Exchange.

FOR SALE—
J. C. FANNING, 2820 S. VERMONT AVE.
COMPLETE HOUSE FURNISHER

DINING-ROOM SUITE, "Queen Anne" in mahogany, consisting of new style oblong table and 6 chairs, upholstered in real leather for $95.00.

DINING-ROOM SUITE, "Queen Anne" in oak, Jacobean finish, consisting of 48-in. extension table and 6 chairs in genuine leather, only $60.00 the lot.

LIVING-ROOM SUITE, 3 pieces, spring edge, down, spring cushions, upholstered in tapestry or velour, for $115.00.

BEDROOM SUITE, in ivory or French gray, consisting of dresser with swing mirror, chiffonier with swing glass, and full size double panel bed with steel rails for $48.50.

BREAKFAST-ROOM SUITES of table and 4 chairs in ivory, $25; in wicker, $42.50; in solid oak with leather seated chairs, all finished in French gray, $47.50.

Fine selection of STANDARD LAMPS with silk shades, $14.75, $17.50, $19.75.

J. C. FANNING
2820 S. Vermont Ave. Open till 8.

FOR SALE—Furniture; 1 decorated ivory breakfast table, 2 chairs; 3 electric heaters; 1 overstuffed tapestry rocker—the lot for $25. 1 ivory bedroom set, spring mattress, chiffonier, dresser and chair, $100. 1 standing lamp and shade, $18. 1 table and shade, $15; 1 ivory finish chair, $5; 1 ivory finish rocker, $5; 1 9x12 brussels rug, $10. Draperies, blue sunfast velour, Marquisette curtains, etc. Reasonable. 1946 N. CATALINA ST., near Los Feliz Square, Hollywood.

FOR SALE—BUY MATTRESSES DIRECT FROM FACTORY.
40-lb. cotton mattresses $8.50
45-lb. cotton mattresses $7.00
55-lb. silk floss $15.00
WE SELL BEDS AND SPRINGS.
We Deliver and Ship anywhere.
ANGELES MATTRESS,
3000 S. San Pedro st. So. 3280.

FOR SALE—Very fine furniture of excellent quality. 1 grand piano; also set electric Victrola. 2 oriental rugs, 10x14, four 9x12. Some fine oil paintings by world-celebrated artists, Bisbolock, Corot, Berne, Bellecourse, Keith; and a large painting by Breton, and several others. All these can be seen at 5782 HOLLYWOOD BLVD.

FOR SALE—
Why pay $500 or $400 for a 3-piece living-room suite when we can build you one in a good grade of tapestry or velour, spring edge, spring cushions, for $125? Mahogany cane seat, bed davenport. 711 W. JEFFERSON ST., 21770.

FOR SALE—High-grade, 3-piece living-room suite, dining-room suite, piano lamp, 3 Axminster rugs, 9x12 ft. All in new condition. Must be sold at once. 1262 W. 20TH ST., 2nd house east from Vermont.

FOR SALE—Furniture direct from factory; 5-piece Queen Anne dining-room suite; breakfast set, special $35 davenport, library and console table; lamps, mirrors, etc. Terms if desired. 1339 SAN JULIAN ST.

FOR SALE—You can buy a fine piano for $100, buy $65 will buy a beautiful 5-piece oil finish bedroom suite, consisting of dresser, dressing table with heavy plate mirrors; bed, bench, night table. Come, see for yourself. STAR FURNITURE MFG. CO., 831 S. San Pedro st. Tel. 15859.

FOR SALE—Royal Kazzan rug, 6 ft. 9 in. by 4 ft. 4 in. Worth at least $750. Royal Parook, 6 ft. by 3 ft. 10 in., worth $250. One Kurdistan, 2 ft. 10 in. by 5 ft. Need the money. Make to an offer. FRED.

FOR SALE—MONTH END SALE, 10 per cent off. 5-pc. ivory bedroom suite, only $70. 6x9 rug and oak dining suite, tables, odd rockers, all-over linoleum, many living-room furniture. PAUL V. STRUBLE, FURNITURE MANUFACTURER, 2414 South Vermont Avenue, West 2452

FOR SALE—40-lb. roll-edge cotton mattresses, $8.50. Steel springs, $5.50. Full line of furniture at lowest prices ever made in the city. HERBERT COHEN, 137-139 S. Spring st.

FOR SALE—Must sell at once, fine library table, leather upholstered davenport, oak dining set, china cabinet, rugs, stair carpet and other things. 1562 WEST 49TH STREET.

FOR SALE—Wood beds in French gray or ivory, steel rails, complete with diamond link metal spring and 40-lb. cotton mattress, $12.75. FANN FURNITURE CO., 1218 South Vermont ave. Open till 8 P.M.

FOR SALE—R. U. ROAD. 2417 Juliet st. Manufacturer, dealer, davenports, odd pieces, read breakfast sets, carry full line furniture, rugs, save nearly half downtown prices. Call, shop for yourself. W. 2242.

FOR SALE—Made to order, 2-piece living-room suites, spring edge, down spring cushions, in tapestry, velour or mohair, $220. HOME ART CO., 2-1-5 W. Pico, near Alvarado.

FOR SALE—E. SIMONS THE ORIGINATOR OF VELOUR AND TAPESTRY LIVING-ROOM SUITES. Prices from $95 and up. Terms to suit you. 1213 W. JEFFERSON.

FOR SALE—Ivory dresser, chiffonier and bed, $40; warming couch, $10; sanitary couch and bed, $12. Three-piece mahogany mission rocking machine, $45. 918 W. 16TH ST.

FOR SALE—Complete furn. for 4-room flat, everything included, $500. WEST 4222.

FOR SALE—Beautiful, high-grade Axminster rugs, 9x12, $33. 1619 SUNSET.

FURNITURE—HOUSEHOLD, GOODS—Wanted.

WANTED—FURNITURE AND FURNISHINGS of every description, rugs, musical instruments, linens, bric-a-brac, "DOMESTIC, ORIENTAL OR ANTIQUE." $1 paid for $10 value. No quality TOO GOOD or TOO CHEAP. No quality TOO LARGE or TOO SMALL. I pay rewards from $1 to $1000 for articles of unusual value. Phone 556481. BERNARD & JOHNSON, 1317 Orange st.

WANTED—Furniture, do not purchase your home; we take furniture of the better grade to be sold on consignment, or will buy it, pay spot cash. We will get you more money for your complete home or single pieces; liberal cash advancement if necessary. Phone today. 12168. KEMP & BALLEY, Auctioneers. 642-164 W. 9TH ST.

WANTED—
SEND FOR OUR BUYER.
"Hammond buys anything and sells everything." Or we will sell it for you at auction.
W. DWIGHT HAMMOND,
AUCTIONEER.
1033-35 S. Main. Phone 63545 and 67870

WANTED—Furniture, complete home or single pieces. Will pay spot cash or sell it on commission. CHAS. J. HELLNER, the Golden Rule Auctioneer, 1911 S. Burlington. 25149.

WANTED—FURNITURE.
Los SEEELS, TEL. PICO 468.

WANTED—I will buy your furniture and rug for you, cash, or sell it. $10,000. KRONNICK FURN. STORE, 848 S. Main. Fx. building. I will make money to you.

WANTED—Privately, the furniture and furnishings of a couple's home, including linens, crockery and silverware. Will pay all cash. SOUTH 6208.

WANTED—For cash, 6 rooms, substantial furniture. Address G, box 236, TIMES OFFICE.

WANTED—FOR CASH, FURNITURE enough to furnish 4 or 5 rooms. Buy separately. PH. 27102.

WANTED—COL. C. F. CALHOUN, Auctioneer. Top prices any day, except Sunday. 21651.

WANTED—By young couple for cash, five rooms of furniture and rugs, complete or separate pieces. 2716567.

WANTED—We are in the market for all kinds of used furniture, have a big outlet for any amount. WEST 47296.

WANTED—6 rms. of furniture and furnishings, complete or separate. 75550.

WANTED—Furniture of 3 or 4 room cottage or flat, private party. Ph. 90 8148.

WANTED—I BUY, SELL AND EXCHANGE FURNITURE. CALL ME. PHONE 269575.

WANTED—Feather beds. Pay cashers prices. PHONE 21983. Will send for them.

WANTED—2nd-hand furniture, 5 rms or more. Will buy separately. PHONE 26177.

MUSICAL INSTRUMENTS. For Sale, Exchange, Etc.

FOR SALE—
This is the week to buy used pianos, and Hamburger's Music Salons is the place. Many specially priced
UPRIGHTS AND PLAYER GRANDS
are showing. Let us demonstrate to you these values.
Free Delivery.
Convenient payment terms given.
HAMBURGER'S
Music Salons, 8th floor.

FOR SALE—See the many special-priced phonographs this week. The phonograph is here and at a price you want to pay. Instruments taken in exchange. One used in store demonstration and some in discontinued designs. Many bargains await your inspection.
Be an early caller. Easy monthly terms.
HAMBURGER'S
Music Salons, 8th floor.

FOR SALE—Or rent, Phonographs, rent $1 monthly; the best ones, $6 to $5 monthly. Special sale. Many fine used phonographs, taken in exchange on pianos; $200 value, $77; some $125 and $150 values, $45 to $60; some for $18 and $20. Well known makes, Victor, Edison, Columbia and others, payments $5 monthly. PACIFIC PIANO CO., 707 W. 6th st.

TO LET—Piano, $5 a month. Players, $5 grand, $10; Chickering piano, $165, $4 monthly. Several pianos in storage ordered sold. Come, make your offer. Well-known make player piano, $225; another, $165. CROCKER-ST. STORAGE, 953 Crocker st.

FOR SALE—HERE IS A REAL BUY. Beautiful $1250 baby grand, in fine condition. A wonderful tone. Terms arranged. Will accept $650 cash. Can be seen Sunday or any evening after 7 o'clock. No dealers. 118 S. NORMANDIE HILL st.

FOR SALE—Used photographs taken in trade on new Victorolas, $10 and up, terms. PLATT MUSIC CO., 622 S. Bdwy., next to Orpheum Theater. Open nights until 9 o'clock.

MUSICAL INSTRUMENTS. For Sale, Exchange, Etc.

FOR SALE—Chickering piano, $125, used; pianola piano player, $125. Knox party who has nice grand piano, $570; also Steinway grand very cheap. Mason & Hamlin upright, Knabe upright and Knabe upright which I can secure for you at less than half price. These pianos are used, but some of them cannot be told from new instruments. PACIFIC CO., 707 West 6th.

FOR SALE—Half-price clearance sale. Supple and shopworn instruments; banjos, $7.50; mandolins, $3.90; guitars, $4.25; ukuleles and banjo ukes, $2.95; student's violins, $4.90; accordeons, $5.85; beginners' saxophones, $5.00, harmonicas, 39c; drums, $6.90; also music rolls, slot. Open nights until 9 o'clock. PLATT MUSIC COMPANY, 622 S. Broadway.

FOR SALE—
Used pianos. Nearly all makes. Lower prices, with Fitzgerald Company guarantee. Also pianos for rent.
FITZGERALD MUSIC COMPANY,
Hill st., at 727.

FOR SALE—Must sell my beautiful tone genuine old violin this week. Only $50. Worth twice this. Inquire 622 S. Bdwy.; Tel. 10103. Ask for EIZEIZE MARKEY. See in evening if you prefer.

FOR SALE — Steinway grand, small size, beautiful mahogany case, used, but can hardly be told from new; cost $1900; $875 $15 monthly, rent $12. Others equally low. PLATT, 622 S. Broadway.

FOR SALE—New Ternus, full cabinet size, style No. 80, mahogany or walnut, $6 per month. PLATT MUSIC CO., 622 S. Bdwy.; next to Orpheum Theater. Open night until 9 o'clock.

FOR SALE—Sacrifice, beautiful library table style colonial phonograph. Queen Anne period, record albums, auto stop, plays all records, Jewel needles and a selection of records free. MONETA AVE.

FOR SALE—$1250 Knabe, 7-ft. parlor grand, used, but looks almost like new. $444; $15 monthly, rent $12. Big bunch music rolls free. Should sell $900. PLATT, 622 S. Broadway.

FOR SALE—$1200 Kranich & Bach, $380; used but good condition in every way. Beautiful case. $15 monthly. Rent $12. PLATT, 622 S. Broadway.

FOR SALE—Knabe piano, $265; used; $7 monthly; rent $4. PLATT MUSIC CO., next to Orpheum Theater. Open every night until 9 o'clock. 622 S. Broadway.

FOR SALE—Victrolas at the lowest price. No freight charges. $25 to $1275. PLATT MUSIC CO., 622 S. Bdwy. Next to Orpheum Theater. Open nights until 9.

FOR SALE—$800 player piano, used, $175; another one, $144; another player, $295. Take your choice. $7.50 monthly, rent $5. PLATT, 622 S. Bdwy.

FOR SALE — Beautiful Chickering grand piano, mahogany case, wonderful tone; also electrical player action, $425. Must sell for cash. Can be seen at 5782 HOLLY. BLVD. TIMES OFFICE.

FOR SALE—WILL RENT PIANOS, $2, $3, $4 A MONTH RENT ALLOWED ON PURCHASE PRICE. N. W. FISHER, 606 W. 7th. Phone 10364.

FOR SALE—Acoustic, pipe or organ for church or theater; terms or cash; once in exchange. 2146 SUNSET BLVD.

FOR SALE—Steinway piano, used, $249; $6 monthly; rent $4. PLATT, 622 S. Bdwy. Open nights.

FOR SALE—$1200 Acolian player, $222; used, but good as new. $6 monthly. PLATT, 622 S. Broadway. Open nights.

TO LET—Pianos in tune, new and used; good makes, one month or longer. MUSICAL INSTRUMENT STORAGE, 437 S. HILL.

FOR SALE—Slightly used mah. player piano, a bargain. Address F, box 222, TIMES OFFICE.

FOR SALE—New standard makes phonographs, wholesale prices. Play all records. Cheap for cash. 3511½ E. MAIN.

TO LET—Phonographs slightly used, $2 to $5 monthly. MUSICAL INSTRUMENT STORAGE, 437 S. HILL.

FOR SALE—Mahogany upright piano, just in new. Address F, box 226, TIMES OFFICE.

FOR SALE—Baldwin baby grand. Will sell cheap for cash. Address F, box 224, TIMES OFFICE.

FOR SALE—New Ternus, full cabinet size, style No. 80, mahogany or walnut, $6 per month. PLATT MUSIC CO., 622 S. Bdwy.; next to Orpheum Theater. Open night until 9 o'clock.

FOR SALE—Will sacrifice my equity in new piano for quick sale. Ved. 7877. 1048 E. 41ST ST.

FOR SALE—$500 Mason & Hamlin piano, $285, used, $10 month; rent $6. PLATT, 622 S. Broadway.

FOR SALE—Pianos, Emerson, $125; Chickering, $150; Steinway, $300. Musical Instrument Storage, 437 S. HILL.

FOR SALE—Cheap, Cromwell library table phonograph; can be seen day or evening except Sunday. 5004 MONETA.

FOR SALE—Sacrifice, Seeburg coin-slot, piano-playing machine, $70. 104314 W. 4TH.

FOR SALE — Used Victrola and records, cost $350. Call at STORAGE, 437 S. HILL.

FOR SALE—$200 Wiancko piano, $50; used; records, $100. Storage, 437 S. HILL.

FOR SALE—Victors, Brunswicks, Falcons, Columbias, rented 10c day. 5004 MONETA.

FOR SALE—Player piano, 88 rolls, $250. Cost new $800. STORAGE, 437 S. Hill st.

FOR SALE—Used Victrola and 60 records, cost $350. STORAGE, 437 S. HILL ST.

FOR SALE—Chickering piano, $148, $6 monthly; rent $2. 622 S. BDWY.

FOR SALE—Fine orchestra cello and bass. 998 E. 58TH PLACE. Tel. Wal. 644.

FOR SALE—Upright piano, fine condition, $5 per month. Private party. 579443.

FOR SALE—Good piano; $4 per month. PAYLOS PIANO CO., 2012 S. Hill. Bdwy. 800.

FOR SALE—Fine old Italian violin. Call after 6 p.m., 1402 FAWN AVE., Wil. 2100

MUSICAL INSTRUMENTS. Wanted.

WANTED—Your Liberty Bonds, any issue, worth $10 to each, in pianos, phonographs or Victrolas. PLATT MUSIC CO., 2nd st. (Out of the High Rent District.)

WANTED—An anxious to buy a good piano or player piano for cash. PHONE 61470.

WANTED—If you want cash for your piano SEE US. 606 W. NINTH ST. Main 3921.

MACHINERY—ALL KINDS. For Sale and Exchange.

FOR SALE—
PIPE 20,000 FEET
New 2-inch standard pipe.
Special low price while it lasts,
$15.25 hundred feet.
ADAMS PIPE AND SUPPLY CO.,
1101 Haas Bldg.
Phone Bdwy. 3904. Los Angeles, Cal

FOR SALE—Bargain prices on the following used equipment: Motors, belt, hangers, shafting, pulleys, air compressors, tanks, pumps, pedestal grinders. Also one 14"x28" quick change Carroll Jamieson lathe, $650; 1 14"x8' quick change Carroll Jamieson lathe, $275; 14"x6' South Bend lathe, $190. We also rent equipment. LOS ANGELES ELECTRIC WORKS, INC., 1150 Maple ave. Phone 62-8 Phone 820004 or Pico 4570.

FOR SALE—OR RENT—Air compressors for oil station, garages, vulcanizing, air spraying, painting, etc., new and used, at a sacrifice, 804 SAN PEDRO ST. Main 1786.

FOR SALE—One-half sack mixer, 2-sack paving mixer, 2-yard dump cars, sections of track, price is right. FRANKLIN & KITCHEN. Phone 61448.

FOR SALE—1000 feet of new and second-hand pipe and casing. ADAMS PIPE WKS., 2025 Pay st. Bdwy. 1264.

FOR SALE—New concrete mixer, $150 down, balance terms; also 4 Burr Mills. BUTTRESS & McCLELLAN, 205 N. Los Angeles st.

FOR SALE—Compressors, brand new, 40, 80, 180, 320 cu. ft., 25 per cent below market. Main 14617.

FOR SALE—Electric motors, also buy, rent, exchange. 300 S. L. A. ST. Ph. 14516.

FOR SALE—MACHINERY. BUTTRESS & McCLELLAN, Bdwy. 8096. 205 N. L. A.

MACHINERY—ALL KINDS. Wanted.

WANTED—A second-hand boiler, in good condition. 25-h.p. fire or water tube. Vertical preferred, but will consider a horizontal. Price must be reasonable.
HENRY-BROWN COMPANY, INC.,
602 E. Wilson ave.,
Glendale, Cal.
Phone Glen. 209.

WANTED—Second-hand gravity conveyor, about 12 inches wide; and around six to eight inches on centers; SEACOAST CANNING CO., East San Pedro, Cal.

WANTED—Gasoline pump. Bower, or what have you? State lowest price. Address P. O. BOX 927, Station C, city.

WANTED—Singer 1688 auto top machine, cheap for cash. 3011 MONETA AVE.

MISCELLANEOUS—For Sale.

FOR SALE—Tents of all kinds and weights, a good second-hand variety; a tent that is a tent. Call or phone DOWNIE BROS. TENT CO., 640 San Pedro st. 2160, 64300

FOR SALE—SCOTT'S roof paint, 50c gal. (shingle and paper). SCOTT, THE ROOFER, removed to 3211 Central. South 48.

FOR SALE—Wood, large mill blks., cut, $5 cord. Kindling with bike, $5 cu. ft. 7014.

FOR SALE—SLIGHTLY USED AUTOMATIC HOT WATER HEATER. 61905.

FOR SALE—Large Perfection iron boat, or sloop, 24-ft. CORONADO ST. 2577612.

FOR SALE—SAFES, NEW AND USED. Terms or trade. SHEALY SAFE CO., 212 S. Hill.

FOR SALE—BATH TUB, WASH STAND PICO 1914.

FOR SALE—New baby layette. 118 N. EASTLAKE AVE.

FOR SALE—2 SECOND-HAND TRUNKS, $5 AND $6. WARDROBE, $20. 317 S. HILL.

MISCELLANEOUS—For Sale.

FOR SALE—
FIRST-GRADE ROOFING, $1.29
per roll, nails and cement.
NEVERLEAK ROOF PAINT, 35c GAL.
Small sizes WALLBOARD, $25 thous. 32-in. width, $37.50; 48-in. width, $40.
SCHUMACHER 2nds, 1 side perfect.
All Lengths.
CALCIMINE, 5c LB.
$2.25 value HOUSE PAINT, $1.25 gal.
Lead and oil and turps, wholesale price.
ELECTRIC SUPPLIES, ½ OFF.
Free delivery. Goods guaranteed.
Open 7 to 6 daily, Saturday 9 p.m.
CANE PAINT CO.,
Main Store, 829 E. 9th st.,
N.W. cor. Maple and E. 9th.
Phone Pico 4257 or 15822.
STORE NO. 2, 801 S. SAN PEDRO.
BDWY. 1215. COR. 9TH AND SAN PEDRO.

FOR SALE—
ROOFING, 2-PLY RED
AND GREEN SLATE, $1.75 ROLL.
PLASTER BOARD, $32 PER M.
WHITE LEAD, $10 PER HUNDRED.
LEAD AND OIL PAINT, $1.75 GAL.
FLAT WHITE, $1.50 GAL.
BUNGALOW PAINT, $1.25 GAL.
BEST OIL SHINGLE STAIN, $1 GAL.
GET OUR PRICES ON ELECTRIC FIXTURES AND SUPPLIES.
STANDARD PAINT PRODUCTS CO.,
221 E. 9TH ST. NEW BRANCH STORE.
PH. MAIN 9421. 858 S. MAIN ST.

FOR SALE—SALE BEGINS JAN 23, 1922. 5000 gal. lead and oil paints, $1.75; 1200 gal. floor & interior varnish, $1.75; SCRUBMACHINE WALL BOARD, ALL SIZES; PLASTER BOARD, SMALL SIZES, $25 M; 12 rolls 1st-grade roofing, $1.25 roll; 22,000 rolls tapestry wall paper, 30c roll; 14,000 rolls wall paper, 6c-12½c roll; 400 gal. shelac, $2.85 gal; 14-in. house wire, 75c hundred feet. Electric fixtures, saving 40%. WE WILL CALL AND PHONE MDWY. 5175 for color cards and pamphlets. FREE delivery within 100 miles L. A., except wall board and roofing. WESTERN WHOLESALE PAINT CO., 708 East 8th.

FOR SALE—GUARANTEED PAINTS. EXPANSION SALE, BUY NOW.

	Reg. value.	Sale price.
Flat white	$1.20	$2.00
White enamel	$2.00	$3.50
Floor enamel	$2.00	$3.50
Screenless Roof Paint	$1.20

AUTOMOBILES, Etc.—Miscellaneous.

CLOSING OUT.
All cars must go. Dunning of Buicks, Dodge, Hupp, Oakland and Hudson. Furniture for sale. Open evenings. A. J. ROHMAN, 1036 S. Olive.

GET IS AHEAD—
TELEPHONE YOUR SUNDAY AD TO THE TIMES FRIDAY OR EARLY SATURDAY. PHONE PICO 700; 10000.

FORDS
Four of them, sedan, coupe, touring, roadster, all '22 models. Your choice SOUTH 5533-J.

Touring Cars for Sale.

BUICK TOURING,
1922 MODEL.
Almost a brand-new car at a bargain. Fully guaranteed and in perfect mechanical condition. Five-passenger.
HOWARD AUTOMOBILE CO.
Buick Distributors,
1329 S. Flower St.

BUICK TOURING,
1918 MODEL.
5-passenger, and overhauled, nearly new top, and all worn parts have been replaced with new ones. This is a serviceable car and guaranteed in fine
HOWARD AUTOMOBILE CO.
Buick Distributors,
620-624 W. Pico St.

BUICK 7-PASSENGER—1921.
Good only 7000 miles; new car for sale. New card tires, tonneau and windshield. Will trade for a small car or sell on easy terms. Will sacrifice if you want a big car at once. Call at once. Phone 10000.
HOWARD AUTOMOBILE CO.
OF LOS ANGELES.
Buick Distributors.
1212 S. Main St.—Open Eve. and Sun.

BUICK 1917—D-45.
The car that this car has had will be good for years; finish and upholstering are like new, and only $450; a real bargain. Open Sunday at 1212 S. MAIN. LYNN C. BUXTON, 17TH & FIGUEROA. HAYNES DIST.

BUICK 1920, H-49 touring car, 5-passenger, new top, good motor, in fine condition, tires good as new; 3500 miles. J. H. RUSSELL, 542 S. Hope.

BUICK 1917 TOURING, REPAINTED, FRESH CONDITION THROUGHOUT. ZANNI MOTOR CAR CO., 617 S. Hope. WALK. PHONE MAIN 8140.

BUICK 1920 7-passenger, 1921 tires, perfect mechanical condition; $1100. STANDARD SUB-RITE CO., 1749 S. Hope.

BUICK, 1922; big, new, 5 cars to choose from; cash offer taken if. Call at MISSION GARAGE on Highland at Pico. wood Blvd.

BUICK, 1920, 7-passenger, $2,250. Balance due, $850, $40 per month. All insurance and license paid. WEST 6858.

BUICK four, car 14 months old; $1,350. Cost $2200 with extras; runs every respect. $925. 1320 W. Pico.

BUICK 1921 bumper, wind wings, extras, $975, terms, MR. MILLER, 620 S. FLOWER.

BUICK, 1922, 7-passenger, touring car; new; will sell at a sacrifice. PHONE 11808.

BUICK 1922 touring car, 6-cylinder, new license, $975. 1023 S. OLIVE.

BUICK 6 touring, 1920; new paint, new top, $750. Must sell at once. Phone 149 W. PICO ST.

BUICK touring, 1922, good condition, take roadster, cash or terms. 1803 Estrella.

BUICK 6, 1916 touring, A-1 condition, right side drive; $375 cash. Open Sunday for cash. 1917 S. MAIN.

BUICK 6 touring, 7-passenger, 1918 model, new tires, very fine; $750. 1036 W. PICO.

BUICK 6, overhauled, new paint, tires, $625. PETERSON'S, 1022 S. Olive.

BUICK 1920 touring, Duco finish, tires like new. Good buy for cash or light car. 2477, 6298. 1000 S. Main.

BUICK '18 touring, new original finish, 1142 S. OLIVE.

BUICK 6 TOUR., '17, $450. 1212 S. MILLER, 2030 W. PICO.

BUICK touring, 1917, 7-passenger, 1922 W. 10TH ST.

BUICK 1922 tour. Just like new; will sell cheap. OWNER, 58180.

CADILLAC TOURING—1916.
In fine condition; motor and tires as good as new. Will trade for anything I wanted. This is your chance to get a high-grade automobile at a low price.
HOWARD AUTOMOBILE CO.
Buick Distributors.
1212 S. Main. Open Eve. and Sun.

CADILLAC touring, 1918. New U. S. mechanically perfect. Can be seen at 1 touring-car price. Phone 10000.
PIKE MOTOR CO., 1002 S. Broadway.

CADILLAC 8 touring, 1918, 7-passenger, fully equipped; will sell for balance due on contract. 1212 S. MAIN.

CADILLAC 8, 1918, 7-passenger, fully equipped, privately owned; owner is ready to sell at once; will consider any reasonable offer. 1212 S. Figueroa st. West 2027.

CADILLAC 8 touring, 1918, 7-passenger, in good condition, $1000 for quick sale. Phone 10000.

CADILLAC '15, cheap. Try and get Demonstration by owner. 1510 W. 8TH ST.

CADILLAC PHAETON.
Can't be told from new. To be seen at 1216 S. HILL.

CADILLAC touring car for sale. BROTHERS, 1916 S. Figueroa.

CADILLAC, 1917 7-passenger touring car, $1450. 1148 S. OLIVE ST.

CADILLAC, 7-pass. touring car, 1920 model, new tires, motor and body in perfect condition. Owner, 1212 S. MAIN.

CHALMERS TOURING, 1917.
This car has always had the best of care and is furnished complete to be used as a watch. Low price. 1040 S. Main.
124 W. PICO—1040 S. MAIN.
Open Sundays and Evenings.

CHEVROLET TOURING—1920.
Looks and runs like a new car; a suitable terms; no cash. HOWARD AUTOMOBILE CO.
OF LOS ANGELES.
Buick Distributors. Used Car Dept.
1728 S. FIGUEROA.
Open Eves. and Sundays.

CHEVROLET, 1921 touring, 4-cylinder, in good condition; $350 cash. 1212 S. MAIN.

CHEVROLET TOURING, 1918, A-1 condition, $350 cash. 1212 S. MAIN.

CHEVROLET, 1918, 4-cylinder, 5-passenger touring car, in excellent condition;

HOLLYWOOD—
For Sale, Exchange, Wanted, To Let.

FOR SALE—

2-STORY HOME.
NORTH HOLLYWOOD BLVD.
PRE-WAR PRICE.
$12,500.
A real home of 7 large rooms, near Franklin ave., in the best part of Hollywood. Terms, $2500 cash.
Investing to make a pleasant home, plenty of room, large porches, good furnace, 2-car garage, etc., this is the place.
In a $100,000 Hollywood district; the coin best buy in Los Angeles. No information will be given by phone. Arrange an appointment to see this at once.
MR. DAVIS.
FRANCE-MYLINE CO.
6737 Hollywood Blvd. Ph. Holly 781.

FOR SALE—
TYPICAL SPANISH VILLA.
A beautiful double of 4 rooms each side, very artistically decorated both interior and exterior, ceramic entrance with fountain, both gas and water, fine, perfect, centrally to make 1400 collection. A wonderful location, fine view of mountains, near car line, marvelous opportunity to make it highclass location; circumstances compel owner to sacrifice this property, the actual value $16,000; if you are immediate one we have a price of $12,500. Low cash terms, or part of value and will trade lease on part of value and will trade lease on part of value.
METROPOLITAN REALTY CO.
1626 NORTH WESTERN AVE.

TO LET—OR FOR SALE—Attractive 10-room home in center of Hollywood; is completely furnished, including beautiful sleeping porches. Warm, steam heat; supply of gas. Artistic rustic exterior. Commanding view of Los Angeles and Hollywood. Rent reasonable. Phone owner, 10 to 12 a.m. or 2 to 4 p.m., 1 to 2 p.m. 1 to 2 p.m. 1 to 2 p.m.

OIL PROPERTY—Miscel.

FOR SALE—OIL OPERATOR WITH EXPERIENCED OIL AND GAS LAND AND A FOLLOW-ING SYNDICATE OWNING DIRECT LINE OF SIGNAL HILL SANTA FE SPRINGS OPERA-TIONS THOROUGH INVESTI-GATION. PHONE FOR AP-POINTMENT.

FOR SALE—OWNER WILL RESIGN INCOME PROPERTY, VERY CHEAP, 44 and 48 Paloma ave., Ocean View; 2 houses with income and 1 four-room house; 1 block right and give terms. OWNER, 1 block right and give terms. OWNER, 1 block right and give terms. OWNER,

WHAT'S DOING TODAY.

Open meeting Los Angeles Story Writers' Club; speakers Prof. Carl Bronson and Miss Phillips Fortune, Library Hall, 514 Pay Building, 8 p.m.

Picnic reunion, North Dakota Society, Sycamore Grove. Program begins at 2 p.m.

Dance, Victory Post clubroom, 327½ South Hill, 8 p.m.

Luncheon, Oberlin Association, Tibell's, 821 West Seventh Street, 1 p.m.

Annual ball, American Society of Cinematographers, Ambassador, night.

Annual winter picnic, North Dakota Association, Sycamore Grove Park, all day.

THEATERS AND AMUSEMENTS.

Old San Gabriel Mission, San Gabriel—"The Mission Play." (Spectacular drama.)

Alhambra, Hill between Seventh and Eighth—"The Three Musketeers." (Motion picture.)

Broadway Pantages, Broadway between Fifth and Sixth—Will Morrissey's Revue. (Musical show.)

Symphony, Broadway at Sixth — "A Sailor-Made Man." (Motion picture.)

Orpheum, 520 South Broadway—Vaudeville.

Majestic, 845 South Broadway — "Scandal." (Stage.)

Grauman's Rialto, Broadway near Eighth—"Saturday Night." (Motion picture.)

Miller's Main near Ninth—"Shame." (Motion picture.)

Mission, Broadway at Ninth—"Hail the Woman." (Motion picture.)

California, Main at Eighth—"The Glorious Fool." (Motion picture.)

Clune's Broadway, 525 South Broadway—"Nancy from Nowhere." (Motion picture.)

New Garrick, Broadway at Eighth—"Rent Free." (Motion picture.)

Morosco, 744 South Broadway—"Scrambled Wives." (Stage.)

Burbank, Main at Sixth—Al and Lole Bridge. (Musical show.)

Rialto, Broadway between Fifth and Sixth—"Don't Get Personal." (Motion picture.)

Loew's State, Seventh and Broadway—"Peacock Alley." (Motion picture) and vaudeville.

Kinema, Grand at Seventh—"Star at Dusk." (Motion picture.)

Tally's Broadway, 833 South Broadway—"The Soul of Man." (Motion picture.)

Pantages, Seventh and Hill—Vaudeville.

Hippodrome, 320 South Main—Vaudeville.

Rex, 520 South Main—Vaudeville.

Grauman's Million Dollar, Third and Broadway —"Boomerang Bill." (Motion picture.)

Walker Theater, 730 South Grand—"Africana." (Stage.)

Mason, 127 South Broadway—"The Bat." (Stage.)

Philharmonic Auditorium, Fifth and Olive—Eighth symphony concert, Philharmonic Orchestra; soloist, Ilya Bronson, 'cellist; 8:30 p.m.

LINCOLN MOTORS TO BE AUCTIONED TODAY

FORD INTERESTS WILL PROTEST TO COURT IF OTHER BIDDERS WIN.

[BY A. P. NIGHT WIRE.]

DETROIT, Feb. 3. — Interests of Henry Ford will bid $8,000,000 for the property of the Lincoln Motors Company here at an auction sale tmorrow morning. If the property is sold to any other bidder the sale will be protested and if necessary, carried to the United States Court of Appeals. This announcement was made late today by Harold H. Emmons, Detroit attorney, who represents the Ford interests.

Mr. Emmons said his stand would be based upon the contention that George T. Judson, Detroit bank official and E. T. Bryer, local attorney, said to represent New York interests who entered the list of bidders at the last moment, had filed their certified checks of $250,000 each after 10 o'clock this morning, the hour set by Federal Judge Arthur J Tuttle as the last moment bidders might qualify. They are the only other bidders.

Judge Tuttle some time ago announced that no bid of less than $8,000,000 would be accepted for the concern, which is in receivership.

CANDLER WITHDRAWS COCA COLA ACTION.

SUIT TO DISSOLVE VOTING TRUST UNEXPLAINEDLY DROPPED.

[BY A. P. NIGHT WIRE.]

ATLANTA (Ga.) Feb. 3.—Asa G. Candler, Jr., appeal of whose suit to dissolve the voting trust of the common stock of the Coca Cola Company was pending in the State Supreme Court, has withdrawn his action, it became known today. Counsel for Mr. Candler, who withdrew the appeal late yesterday, made no explanation.

"No concessions were made by the company," C. H. Candler, president of the company, and brother of Asa G. Candler, Jr., declared today, "and none by him so there was no settlement out of court. The principal ground for complaint in the suit was that the company had passed certain dividends specified in the charter. Since the suit was brought, the dividends then in arrears have been paid and there are now no dividends in arrears. It seems probable, therefore, that he decided to withdraw the suit in view of these facts."

The 500,000 shares of common stock of the Coca Cola company, which was sold to the public for $20,000,000, is voted, it was explained, by four trustees under a five-year trust agreement.

GOV. SMALL MUST NOW FACE TRIAL.

STATE'S ATTORNEY DENIES THAT CONSPIRACY CASES ARE TO BE DROPPED.

[BY A. P. NIGHT WIRE.]

SPRINGFIELD (Ill.) Feb. 3.—State's Attorney C. F. Mortimer tonight emphatically denied rumors that the prosecution would nolle indictments against Gov. Small and Vernon Curtis, charged with conspiracy to embezzle State funds.

"The trial date will probably be set tomorrow and the case will certainly be tried," he said.

Mr. Mortimer implied that he and Atty.-Gen. Brundage were in accord on prosecution of the cases against the Governor and Curtis. The two prosecutors conferred here yesterday and communicated by telephone today.

Following separation of the cases by Judge Edwards last week, it was indicated that Gov. Small's trial would be set first.

BUSINESS BREVITIES.

[Advertising]

Dr. W. A. Johnson, optometrist, desires to announce the opening of offices at 822 Story Bldg. Completely equipped for expert examination of your eyes. 820108.

Prof. Henry Dickson will give a free illustrated lecture on "Memory and Mental Training," Teachers' Hall, 514 Fay Bldg., Third st. near Hill, Monday evening, 7:30.

The Times Branch Office, 619 South Spring street. Advertisements and subscriptions taken. Telephones Pico 700, 10291.

Dr. A. C. Tucker, dentist, 824 Pacific Mutual Bldg. Phone Pico 3905 for appointment.

CHINESE ARE DISAPPOINTED.

Adviser to President Sees Hope in Future.

Expects Next Decade Will be Eventful.

Time of Awakening Nears; World Needn't Fear.

"For the first time in her history of 5000 years, China has been represented in a conference of world powers and has had an opportunity to state her case," said Dr. John C. Ferguson, senior adviser to the President of the Chinese republic and a delegate to the Arms Limitation Conference, speaking before the Friday Morning Club yesterday.

"China goes home disappointed," said Dr. Ferguson. "She had hoped for a return of Shantung by Japan.

"Shantung is not taken from China. This was once threatened during the deliberations. The announcement of Secretary Hughes Wednesday of this week regarding this province and the Chinese Eastern Railway is most hopeful for China."

TO STABILIZE GOVERNMENT.

"With fifteen years of peace in the Pacific China can devote her time to stabilizing her government. Since she has become a republic there has been no time nor opportunity for this because the whole country has been concerned with its Shantung grievance.

"During the opening days of the conference, Dr. Ferguson said that men of different nationalities who had lived in Chinese ports for a time but who knew nothing of the rule and politics of the center of China had advocated an international control of the great republic.

REFERS TO HISTORY.

"One has only to state the facts of history to show the absurdity of this idea," continued the speaker. "There existed a civilization in China when our Anglo-Saxon ancestors were savages. Men and women there wore silk when our ancestors went about naked. They have had a constitutional government since the days of Abraham. They have seen the rise and fall of Ninevah, Tyre, Greece and Rome, the Dutch colonies, the exploration of the Spanish and the decline of Spain.

"If this conference had been held eight years ago, China would not have been represented," said Dr. Ferguson. "But Russia and Germany would. What would have come of such a conference? Russia and Germany's influence have gone but China remains. Many of the nations represented in Washington will change or go but China will live on. The fifteen most eventful years of her history are before her. Napoleon once said of China that when once she awakened the whole world should beware. The time of her awakening has come. But the world need not fear. The world will be enriched by China."

FAMOUS SEA CANVAS SOLD FOR FORTUNE.

WINSLOW HOMER'S "EIGHT BELLS" BRINGS $50,000 AT SALE.

[BY A. P. NIGHT WIRE.]

NEW YORK, Feb. 3.—Winslow Homer's famous sea canvas "Eight Bells," established a new price record for modern American art when it was purchased by a New York collector for $50,000, the John Levy galleries announced today.

The picture was bought for $4700 in 1899 by E. T. Stotesbury of Philadelphia. It hung in Mr. Stotesbury's galleries until recently.

"Eight Bells," painted in 1886, represents two figures in oil skins "Shooting" the sun with a sextant to determine the position of their craft at mid-day—eight bells.

TELLURIUM GASOLINE TO DOUBLE MILEAGE.

[BY A. P. NIGHT WIRE.]

MADISON (Wis.) Feb. 3.—Discovery of a tellurium gasoline compound that he expects will result in doubling the mileage of motor fuel has just been made by Victor H. Lenher, professor of chemistry at the University of Wisconsin.

Use of the substance will require redesigning automobile engines, Prof. Lenher said.

LEAGUE TO DISCUSS PRICE OF RAW FISH.

[BY A. P. NIGHT WIRE.]

ASTORIA (Or.) Feb. 3.—The board of directors of the Columbia River Fishermen's League today requested the salmon packers on the Columbia River to meet with the league directors February 25 here to discuss the price to be paid for raw fish during the season which will open May 1.

WOMEN DEMOCRATS NOW OUT OF JOBS.

[BY A. P. NIGHT WIRE.]

SAN FRANCISCO, Feb. 3.—Five women deputies in the office of the internal revenue collector here, appointed under the Democratic regime, were dismissed today by John P. McLaughlin, the new collector. McLaughlin, a Republican, announced recently that he expected to fill their places with Republicans.

FORM SYNDICATE TO HANDLE FARM LOANS.

[BY A. P. DAY WIRE.]

NEW YORK, Feb. 3.—A New York syndicate has been formed with the expectation of handling about $40,000,000 worth of the $75,000,000 issue of Federal farm loan bonds to be put on the market throughout the country on Monday. It consists of a dozen prominent international bankers and several of the largest bond houses.

STOKES IS THREATENED WITH JAIL.

Wife No. 1, at Hearing of Case of No. 2, Says He Struck Her Often.

[EXCLUSIVE DISPATCH.]

NEW YORK, Feb. 3. — Mrs. Rita De Acosta Lydig, the former wife of W. E. D. Stokes and present fiancee of the Rev. Dr. Percy Stickney Grant, testified before Supreme Court Justice Cohalan today that during their married life, which terminated with a divorce in 1899, Mr. Stokes had frequently struck her. She said this was the first time she had ever given such testimony under oath.

Testifying in his own behalf in the suit brought by his present wife for the recovery of dower rights, the aged millionaire hotel owner was not only threatened with jail for contempt of the court, but was forced to make two apologies. He also was made to admit writing a letter in which he urged a woman friend of his wife to "don a pair of his tights so that she might sing for him."

"Tights," he wrote, "are the first requisite to get a proper pitch to your voice."

Justice Cohalan uttered the threat after Mr. Stokes, responding to a question put to him by Samuel Untermyer, counsel for the plaintiff, made a remark that Mr. Untermyer declared scandalous and an unmitigated lie.

"The remark is ordered expunged from the record," said Justice Cohalan, "and if there is any further comment of that kind I shall commit the witness for contempt of court."

HER LADYSHIP NEVER HEARD OF SHIMMIES.

AND FOR OUR GIRLS "ROLLING THEIR OWN," SMOKING IS NOT APPROVED.

[EXCLUSIVE DISPATCH.]

CHICAGO, Feb. 3.—Lady Wolseley, niece of the present Lord Rosslyn and wife of Capt. Sir Capel Wolseley, and former private secretary to Edward VII and George V, admitted today that she was unacquainted with jazz.

"Jazz? I don't believe I quite comprehend," she said.

"The shimmy, you know, Lady Wolseley, the shimmy——."

"The shimmy, ohm, yes, quite so, how very stupid of me. I'm sorry to say I've never tasted one——."

"But you don't drink it, Your Ladyship, you shake it—that is, you shake it, but you don't——."

"How very strange," murmured Her Ladyship. "How, why should one shake a drink and then not consume it?"

The reporter laid off the shimmy line right there and began a new tack.

"By the way, Your Ladyship, what do you think of the American girls who 'roll their own?'"

"I dare say you allude to cigarettes? I do not favor smoking by young girls——."

"No. Your Ladyship, I mean—" and the reporter proceeded to demonstrate.

"I beg your pordon," said her Ladyship very haughtily, and the next moment the reporter found himself gazing at a pair of cold eyes through a lorgnette. The interview was at an end.

Teeth as Low as $5; Best Set $7

Best set, none better, no matter how much you pay, including your choice of base plate material (metal excepted.) Guaranteed $7
10 years.....

MY EXTREMELY LOW PRICES

Teeth as Low as	$5.00
Best Set of Teeth (either set)	$7.00
Gold Crowns (22 karat)	$4.00
Bridge Work (22 karat)	$4.00
Porcelain Crowns	$4.00
Gold Fillings	$1.00 up
Gold Inlays	$1.00 up
Synthetic Porcelain Fillings	$1.00 up
Silver Fillings	50c up
Cement Fillings	50c up
Teeth Treated	50c
Pyorrhea Treatment, per tooth	$2.00
Nerve Removed (Painless)	$1.00
Teeth Extracted (Painless)	50c

No charge for Painless Extracting and Cleaning when other work is contracted for.

Old gold is valuable. I pay cash or allow you full value for it on dental work.

NOT A DENTAL PARLOR, A PRIVATE, high-class, up-to-date SANITARY dental office with sterilized instruments and gentlemanly operators whom you will not be ashamed to recommend to your friends.

X-RAY PRICES:

Single exposure	$1.00
Additional exposures (each)	75c
Ten exposures, $5. Complete set (12)	$6

Perfect Pictures Guaranteed.

DR. FAIRFIELD Examinations FREE
Entire Third Floor 536 S. Bdwy.
Hours 8:30 to 6; Sun. 9 to 12. Phone 65560.

Pleases the Family

Morton's SALT

Does that and more. It always pours and flavors to please. It's economical—you don't use so much.

"When It Rains IT Pours"

Ask Your Grocer

YourWATCH

Repaired for.....$1.50

Am. Watches only.

Our Reason

Every watch we repair adds another satisfied customer to our list of thousands. Work guaranteed two years.

Magnolia Jewelry Co.
"THE WATCH HOUSE"

We carry a big line of all makes RAILROAD watches. We can save you 25 per cent. Come in and convince yourself.

Elgin and Waltham WATCHES
Gold Filled Cases. Our Price..... $10

619 S. Spring Street
Bring this Ad with you.

Myer Siegel & Co.

445 Broadway

Dainty Real Lace Neckwear at $3.50

GUIMPES, COLLARS and KAMA VESTEES, in the newest Spring Fashions. Creamy nets with real Filet, Irish and Venetian laces.

(Main Floor)

VOGUE COMPANY

BROADWAY AT EIGHTH

DISTINCTIVE MODES
Individual & Exclusive for WOMEN

SUITS COATS WRAPS FURS
SPORT APPAREL FAULTLESSLY CORRECT
DRESSES & GOWNS FOR DAYTIME & EVENING

BLOUSES-SWEATERS-UNDERWEAR-NEGLIGEES
MILLINERY VEILINGS-LINGERIES HANDKERCHIEFS
HOSIERY-NECKWEAR-GLOVES NOVELTIES

Corset Salon, second floor, French Corsetieres in attendance.

OUR PRICES ARE CONSISTENTLY MODERATE
Exceptional Mail Order Shopping Service

FUN

SUCH AS YOU MAY RARELY EXPERIENCE, AWAITS YOU---AT

MT. LOWE

SNOW

In Abundance Still There

THE WAY IS OPEN AND CLEAR, AND SERVICE OPERATING NORMALLY

Regular Service Today
At 8, 9, 10 A. M.---1:30 and 4 P. M.

Special Service Sunday
Beginning at 7 a. m.

START EARLY SUNDAY
TICKETS SOLD WILL BE LIMITED IN NUMBER TO OUR ABILITY TO SERVE

PACIFIC ELECTRIC

$30.00 $30.00

ELGIN—6-0 Size—20-Year Gold Filled Case
Ribbon or Bracelet—Fuly Guaranteed
In Round $27; Octagon, $29; Engraved $1 Extra

MONTGOMERY BROS.
Jewelers & Silversmiths
Broadway at 4th St.

THE WEATHER
[Official Report]

LOCAL OFFICE, U. S. WEATHER BUREAU, Los Angeles, Feb. 3.—[Reported by H. R. Mosey, Meteorologist.] At 5 o'clock a.m. the barometer registered 30.20; at 5 p.m., 30.12. Thermometer for the corresponding hours showed 59 deg. and 52 deg. Relative humidity, 5 a.m., 73 per cent; 5 p.m., 60 per cent. Wind, 5 a.m., northwest, velocity 2 miles; 5 p.m., southwest, velocity 7 miles. Temperatures, highest, 58 deg.; lowest, 38 deg. Rainfall for season, 13.90 inches; last season to date, 6.18 inches. Barometer reduced to sea level.

WEATHER CONDITIONS.—Rain or snow fell yesterday in the North Atlantic States, eastern lake region, Oregon, Washington, Idaho and Montana. Fair weather prevailed in other portions of the country. It was colder yesterday in the eastern lake region, Middle and North Atlantic States, Southern Nevada, Utah and Northern Arizona, but the temperature rose a little in Montana, Idaho, Washington and Oregon. In Southern California fair, cool weather prevailed, with freezing weather generally in the citrus belt, where the minimum temperature ranged between 26 deg. and 30 deg. during the morning. Fair, cool weather will continue in this vicinity today.

SUN, MOON AND TIDES.—Los Angeles, February 4: Sun rises 6:46 a.m., sets 5:39 p.m. Moon rises 10:54 a.m. Los Angeles Harbor, February 4: Low tides 2:01 a.m. and 2:40 p.m.; low tides, 9:04 a.m. and 7:41 p.m.

ORCHARD REPORTS.—Minimum and maximum temperatures from the orchards, reported yesterday to the Los Angeles office of the U. S. Weather Bureau, were as follows:

Stations—	Max.	Min.
Biolla	60	39
Calexico	65	30
Corona	65	30
El Cajon	58	28
Escondido	56	28
Los Angeles Harbor	70	50
Mt. Wilson	58	32
Newport Harbor	68	40
Pasadena	66	27
Pomona	67	27
Redlands	67	27
Riverside	65	27
Santa Barbara	63	34
San Bernardino	63	24
Santa Ana	67	29
San Fernando	61	31

LOCAL FORECAST.

For Los Angeles and vicinity: Fair Saturday; heavy frost in the early morning; light northerly winds.

STATE FORECAST.

SAN FRANCISCO, Feb. 3.—Weather forecast: San Francisco, Oakland and vicinity: Generally cloudy Saturday; light northerly winds.

Southern California: Fair Saturday; heavy frost in the morning; light northerly winds.

Sacramento, Santa Clara and San Joaquin valleys: Generally cloudy Saturday; light northerly winds.

ARIZONA FORECAST.

PHOENIX (Ariz.) Feb. 3.—Forecast for Arizona: Fair Saturday and Sunday; slightly warmer.

COLORADO RIVER.

YUMA (Ariz.) Feb. 3. — [Exclusive Dispatch from the U. S. Reclamation Service.] Gauge height Colorado River, 12.2 feet. Discharge, Thursday, 4500 cubic feet; Friday, 7500 cubic feet.

TEMPERATURES.

	Max.	Min.		Max.	Min.
Abilene	56	28	Oklahoma	57	26
Boise	42	26	Phoenix	68	30
Boston	42	26	Pittsburg	46	30
Buffalo	36	26	Portland, Or.	46	40
Chicago	42	30	Rapid City	36	10
Denver	52	18	St. Paul	36	22
Des Moines	38	18	Roseburg	46	32
Dodge City	52	18	Sacramento	52	32
Eureka	48	38	St. Louis	50	32
Flagstaff	40	20	Minneapolis		
Fresno	54	30	St. Paul	16	10
Galveston	64	50	Sacramento	46	34
Havre	30	10	Salt Lake City	30	18
Helena	34	6	San Diego	60	40
Huron	34	8	San Francisco	48	40
Independence	52	30	St. Louis Obispo	56	30
Kamloops	18	2	Seattle	44	34
Kansas City	40	22	Spokane	34	16
Knoxville	52	44	Tampa	76	64
Los Angeles	68	38	Tonopah	44	18
Memphis	54	40	Tucson	66	32
Modena	44	12	Washington	50	36
Needles	70	40	Winnemucca	44	14
New Orleans	70	60	Winnipeg	14	0
New York	42	28	Yuma	68	38
North Head	44	40			

AMERICANS COLLECT BORDER FEE, CHARGE

MEXICANS ARE PROTESTING ALLEGED PAYMENTS TO OFFICIALS.

[BY A. P. NIGHT WIRE.]

MEXICO CITY, Feb. 3.—Complaint is made here by Mexicans who have recently crossed into the United States that the American immigration authorities are continuing the charge of $8 for entry, despite the abolition of passports recently.

WASHINGTON, Feb. 3.—No protests regarding compulsory payment of entrance charges by Mexicans entering the United States have been received by the State Department, it was said today. Department officials were at a loss to understand the basis for complaints to that effect made in Mexico City.

There have been no passports required for a Mexical national to enter the United States since February 1, when immigration bars were let down by order of President Harding, it was said. Department officials expressed belief that protests alleged to have been filed at Mexico City arose from a misapprehension of border regulations.

ETERNAL TRIANGLE CAUSES SHOOTING.

PRETTY DALLAS GIRL FOUND IN HOME, SAYS WIFE HELD FOR ASSAULT.

[EXCLUSIVE DISPATCH.]

DALLAS (Tex.) Feb. 3.—Miss Irene Mason, 20 years old and pretty, was shot and fatally wounded at the home of Mrs. Carrie Wortham here late yesterday. Mrs. Wortham has been charged with assault to murder in connection with the shooting.

Mrs. Wortham, in a statement, said the eternal triangle was the cause of the shooting. She said she returned to her home suddenly and found Miss Mason and her husband in the room together. She fired one shot, she said, and then as her husband tried to take the gun from her, she left the house and went to the police station where she surrendered.

Miss Mason was shot through the abdomen and will die, according to physicians attending her.

SAYS FALSE HISTORY TAUGHT CHILDREN.

LEGION OFFICIAL CONDEMNS BOOKS USED IN PUBLIC SCHOOLS.

[BY A. P. NIGHT WIRE.]

NEW YORK, Feb. 3.—Expressing conviction that school children are not learning the truth about United States history, Alvin Owsley of Indianapolis, national director of the Americanization committee of the American Legion, appeared as a witness today at the investigation conducted by Commissioner of Accounts Hirschfield into histories studied in public schools.

"The country is at the crossroads between half Americanism and un-Americanism and the time has come to mold the true spirit of Americanism," said Mr. Owsley. "The place to begin is with the children."

Charles Grant Miller of Staten Island named six school histories which he termed pro-British. Some of them, he said, belittled heroic characters, inspiring incidents and vital principles.

One taught that both John Hancock and his father were smugglers, he said.

VITAL RECORD.

MARRIAGE LICENSES.

The following marriage licenses were issued yesterday. Name and age given.

APITZ—GARCIA. Edward Apitz, 39; Jessie Garcia, 42.

BIXLER—LEHMAN. Gilbert I. Bixler, 22; Rhoda E. Lehman, 24.

BURKE—SHERIDAN. John E. Burke, 23; Marie I. Sheridan, 25.

CHASE—CONNERS. Milton M. Chase, 26; Gertrude A. Conners, 24.

DACE—EGBERT. Henry H. Dace, 42; Catherine H. Egbert, 45.

DREW—BARRERA. Edward J. Drew, 24; Delfina Barrera, 19.

ELAM—HANN. Charles B. Elam, 49; Emma C. M. Hann, 46.

ESPINOSA—GARCIA. Manuel Espinosa, 26; Hilaria Garcia, 24.

FRY—HIND. Dudley R. Fry, 41; Sally Hind, 42.

GRANT—FLORA. Leonard B. Grant, 24; Leola Flora, 25.

HINOJOSA—ZUNIGA. Andres Hinojosa, 36; Manuela Zuniga, 28.

LAWRENCE—BRUNTON. Samuel P. Lawrence, 46; Josie W. Brunton, 40.

MAY—LOBET. Harry V. May, 24; Fannie F. Lobet, 26.

McCOLLAM—BASKETTE. Andrew McCollam, 37; Esther Baskette, 28.

MONTANO—RODRIGUEZ. Joaquin Montano, 21; Francisca Rodriguez, 19.

PIERCE—POPE. Harold L. Pierce, 24; Zenaida M. Pope, 24.

PIERSON—PURMORT. John R. Pierson, 22; Alice Purmort, 21.

PRYOR—BUTLER. Percy C. Pryor, 29; Ruth F. Butler, 29.

ROGERS—HALL. William H. Rogers, 40; Hazel B. Hall, 32.

SOTO—LAAVEDRA. Nicolas Soto, 47; Paula Zaavedra, 35.

SPENCER—FULLERTON. Ivan H. Spencer, 26; Antonia Fullerton, 18.

SPEYACK—DVORIN. Morris Speyack, 23; Gussie Dvorin, 19.

TURNER—NOER. Warren M. Turner, 25; Rebecca F. Noer, 23.

VALENCUELA—ARANZUBIA. Epifano Valenzuela, 28; Dolores Aranzubia, 20.

VALENZUELA—CASTRO. Miguel Valenzuela, 28; Lee Castro, 24.

BIRTHS.

Names, sex, place and date of birth.

BACKLUND. Mr. and Mrs. John, Boy, 547 Olivey street, January 30.

BIVENS. Mr. and Mrs. Bartley, Daughter, San Fernando, January 30.

CANFIELD. Mr. and Mrs. Harry, Daughter, 1046 West Fifty-first street, January 27.

CONSIGNY. Mr. and Mrs. Reginald, Daughter, 945 West Forty-sixth street, January 29.

COX. Mr. and Mrs. Frank, Daughter, California Lutheran Hospital, January 31.

CROW. Mr. and Mrs. Edward, Boy, 6816 Odin street, January 30.

DAVIS. Mr. and Mrs. Leonard, Boy, California Lutheran Hospital, January 28.

GMUR. Mr. and Mrs. Edgar, Boy, 4005 Sunset Drive, January 30.

HAMMER. Mr. and Mrs. Harry, Boy, Good Samaritan Hospital, February 1.

HANCOCK. Mr. and Mrs. Clarence, Boys (twins), 754 East Fifty-second street, February 1.

LANGSTAFF. Mr. and Mrs. Albert, Daughter, California Lutheran Hospital, January 31.

LOMAX. Mr. and Mrs. Harry, Daughter, Miles Maternity Home, January 29.

LOVEJOY. Mr. and Mrs. Arthur, Boy, California Lutheran Hospital, February 1.

LOVEJOY. Mr. and Mrs. Louis, Daughter, French Hospital, January 28.

McELROY. Mr. and Mrs. Ernest, Boy, California Lutheran Hospital, February 1.

STEWARD. Mr. and Mrs. Harry, Boy, 5201 Bathelen street, January 31.

VARNEL. Mr. and Mrs. Clarence, Daughter, California Lutheran Hospital, January 31.

WOLFE. Mr. and Mrs. Harry, Boy, Westlake Hospital, January 27.

DIVORCE SUITS FILED.

AMOR, Minnie against Clarence.

ARNOLD, Anna against Charles.

BRISACHER, Helen against Jules.

BURT, Claire against Arthur.

DAVIS, Wilhelmina against Jesse.

DOSS, Bonora against Charles.

GENTRY, Elsie against Jesse.

GOODRICH, William against Georgia.

HUDSON, Mary against Frank.

LOGAN, Lulu against William.

LOOSE, Carrie against Roy.

McKENNA, Ruth against John.

PORTER, Minnie against William.

RASMUSSEN, Alfretta against Louis.

TYLER, F. M. against Irene.

VILLAIRE, Anna against Alexander.

DIVORCE DECREES GRANTED.

AMBROSE, Magdelena from Stepsmat.

BLACK, Greta Mingus from John M.

CHRISTIAN, Stanley H. from Alice.

COCHRANE, Alexander from Nellie.

KNOLL, A. G. from Mary.

PRANTO, Mariani C. from Minnie.

LOCKHART, Ray Alice from George Jerome.

MASSON, Hazel Marie from Benjamin Franklin.

MARQUARD, Jennie from George F.

MILLS, Anna K. from Frank E.

ROBINSON, Ernest Clifton from Norma Jeanette

WALTON, Elizabeth from George.

YOUNG, Goldie from Clarence.

NATURALIZATION PETITIONS.

Petitions for naturalization, with name, nationality, residence and date of coming to the United States given, were filed yesterday in the office of Charles N. Williams, clerk of U. S. District Court, as follows:

John E. Coleman, Ireland, 2151½ West Pico street, April 29, 1913.

Julius Hittler, Austria, 1201 West Fifty-fourth street, Oct. 13, 1910.

Edo and G. Russell, England, 936 Palm Terrace, Pasadena, March 23, 1910.

Charles A. C. Peters, Scotland, 3733 Crawford street, Feb. 4, 1909.

Tilliran Pedersen, Norway, 4626 Lomita street, Feb. 25, 1907.

Henry C. Mackney, England, 623 West Fifty-fourth street, Sept. 17, 1911.

OFFICIAL DEATH LIST.

Name and place of death—	Age.	Date.
ADAMS, William, Los Angeles	79	Feb. 1
BABCOCK, Charles, Los Angeles	74	Feb. 1
BARRON, Terrance, Los Angeles	79	Feb. 2
BIRCHFIELD, Daniel, Los Angeles	70	Feb. 2
BROCKLIMAN, Michael, Los Angeles	55	Jan. 31
CLAYBORNE, Caroline, Los Angeles	43	Feb. 2
CRAMER, John, Los Angeles	61	Feb. 2
DAVIES, Mark, Los Angeles	91	Feb. 2
DUNCAN, Mabel, Los Angeles	42	Feb. 2
DUNN, William, Los Angeles	77	Feb. 1
EASTER, Alfred, Los Angeles	77	Feb. 1
FELTON, Helen, Los Angeles	79	Jan. 27
FORD, Nellie, Los Angeles	39	Feb. 2
HARRISON, Jesse, Los Angeles	70	Jan. 31
HIENSEIN, John, Los Angeles	72	Feb. 1
HOLBROOK, Edward, Los Angeles	76	Feb. 1
HOOK, Russell, Los Angeles	43	Feb. 2
JAMES, Agnes, Los Angeles	63	Feb. 2
JOHNS, Margaret, Los Angeles	73	Feb. 1
KENNOCHAN, Daniel, Los Angeles	70	Feb. 1
KINSMAN, Frank, Los Angeles	56	Feb. 1
KIRWIN, Celia, Los Angeles	79	Feb. 1
KLINE, Juliette, Los Angeles	40	Feb. 2
KOONNICK, Louise, Los Angeles	54	Feb. 2
KUDRICH, Jack, Los Angeles	56	Jan. 31
McMANE, Thomas, Los Angeles	19	Feb. 2
MOSHER, Lola, Los Angeles	54	Jan. 28
PARLAN, Edward, Los Angeles	64	Jan. 31
POLACK, Sidney, Los Angeles	1	Feb. 2
SHERWELL, William, Los Angeles	77	Feb. 1
TERRY, Olive, Los Angeles	55	Feb. 1
TISCHBAUER, Alfred, Los Angeles	68	Feb. 2
WHEELER, Bermuda, Los Angeles	24	Feb. 2

DEATHS.

With Funeral Announcements.

ANDERSON. In this city, February 2, Lillian Anderson, beloved wife of Vern E. Anderson, mother of La Verne Margaret Anderson, daughter of Mrs. Lottie Chapman, and sister of Margaret, David, James, William, John and Mir Chapman.

Funeral services will be held today at 1 p.m. from Pierce Brothers' chapel, 810 South Flower Street.

ASKIN. At Pasadena, Miss Mary Askin.

Funeral today, 3 p.m., at parlors of C. P. Lamb & Sons, Pasadena.

BARRON. February 2, Terrance Barron, a native of Ireland, aged 79 years.

Funeral today at 9:15 a.m. from the chapel of Cunningham & O'Connor, Requiem mass at Church of the Nativity, Fifty-sixth and Vermont avenue, at 10 a.m. Interment, Calvary Cemetery.

BARTON. In this city, Charles O. Barton, aged 46 years, beloved brother of Nellie Barton.

Remains at parlors of E. E. Overholtzer-Sons Co., 1236 South Grand.

BENDIX. February 1, Gratia Rosalia, infant daughter of Mr. and Mrs. Thornton Bemis of Salt Lake City.

Funeral services today, 1 p.m., at the chapel of Gideas & Martinoni, 827 South Figueroa street.

BITTNER. February 2, Elsie, daughter of Mrs. Fred Bittner, aged 18 years.

Funeral services at Pierce Brothers' chapel, 835 Figueroa, Saturday at 10:30 a.m.

BLINE. At 60 Ford Place, Pasadena, February 3, Edmund C. Bline, aged 61 years, native of New York, lived in Pasadena nineteen years; survived by wife, two daughters, Mrs. George W. Conn of Pasadena and Mrs. H. Lewis of Los Angeles; two sons, Warren and Robert Bline, both of Pasadena.

Funeral at the residence today at 3 p.m. Interment at Mountain View Cemetery. Furnier & Stevens, directors.

BOULEQUET. The funeral of Francis N. Boulequet will take place from chapel of E. E. Overholtzer-Sons Co., 1236 South Grand, Saturday, 8:30 a.m.; thence to St. Joseph's Church at 9 a.m.

BRONNIMAN. January 31, Michael Bronniman, aged 55 years.

Funeral today at 2 p.m. from chapel of Cunningham & O'Connor, 1031 South Grand.

BRYAN. February 3, at 1837 North Wilcox Place, Maria L. Bryan, aged 91 years.

Funeral services will be held Monday, February 6, at 1:30 p.m., from Smith & Tisdill's funeral chapel, Santa Ana, Cal.

EVANS. Thomas J. Evans, in the 91th year of his age, father of Clara Munger Evans and Harry A. Evans.

Funeral services at Bruce Brothers' chapel, 605 Figueroa, Saturday at 3 o'clock.

GREGORY. At Pasadena, Cal., Mrs. Frances M. Gregory.

Remains at parlors of C. P. Lamb & Sons, Pasadena.

HILL. Anna B. Hill, aged 43 years, beloved daughter of Mr. and Mrs. James M. Boynton, 1904 East Second street; sister of Mrs. Grace A. Laughton, Mrs. Ida Edwards, Mrs. Ella Shakefield, Mrs. Edna E. Starkey and Mrs. Lela V. Marker, all of this city.

Funeral from the chapel of C. B. Yeoger, 1320 East First street, Saturday, February 4, at 2 p.m.

JOHNS. At 5500 Buchanan street, Margaret L. Johns.

Remains at the Crewe funeral chapel. Interment, Quincy, Ill.

JONES. In this city, Charles O. Jones, aged 62 years.

Funeral from chapel of E. E. Overholtzer-Sons Co., 1236 South Grand, Monday at 2:30 p.m.

DEATHS.

With Funeral Announcements.

KERNOCHAN. Accidentally, in the Los Angeles River, W. Kernochan.

Funeral from chapel of E. E. Overholtzer-Sons Co., 1236 South Grand, Saturday, February 4, at 11 a.m.

KINSMAN. Frank B. Kinsman of 3603 Arlington avenue, beloved husband of S. Kinsman and loving father of Arthur E. Crane and Dorothy M. Kinsman.

Funeral from the home today at 2 p.m. Arthur E. Crane, director.

KUDRICKS. Jack Kudricks.

Remains at parlors of C. P. Lamb & Sons, West Washington. Funeral at 1:30 p.m. from Amity Church, Main street, Ocean Park.

LAY. February 3, Ida C., wife of H. Lay, aged 73 years.

Funeral from chapel of E. E. Overholtzer-Sons Co., 1236 South Grand, Monday, February 6, at 2 p.m.

T

Southern California Interests. Editorials—News—Business—Society and Clubs—The Drama.

The Los Angeles Times

VOL. XLI. SATURDAY MORNING, FEBRUARY 4, 1922.—PART II: 8 PAGES. POPULATION: by the Federal Census—(1920)—576,673; by the City Directory—(1921)—710,388

RECONCILIATION PLAN OF JUDGE.

Court Makes an Effort to Reunite Roystons.

Parents in Divorce Case Have Three Children.

Jurist Wants to Settle Little Ones' Custody.

The pathetic note in the divorce suit of Herbert B. Royston, a member of the wealthy Armacost family of Aurora, Ill., against Wilhelmina K. Royston, prominent in Angeles society, is the three children of the couple, ranging from 1 to 8 years of age.

Out of consideration for the youngsters, Judge McLucas, who partially tried the divorce case Saturday, called the couple into his chambers, seeking a reconciliation. While Mrs. Royston was willing to return to her husband, Mr. Royston would not agree, it is reported. Later in the day an effort was made to have the parties agree on the custody of the children and a property settlement.

That Mr. and Mrs. Royston might consider the questions calmly, a continuance of the case was agreed to until Monday afternoon, when Mrs. Royston was in tears.

Mr. Royston is engaged in the lumber business in Sawtelle.

He and his wife lived with Mr. Royston's mother.. Mr. Royston charges that his wife thought too much of her step-brother, Charles Shaw, 19 years of age. She wrote him loving letters, but explained that she mothers young men and calls all of them honey boy. She denied that she loved the young man, except in a sisterly way.

Mr. Royston also charged that his wife had no love or consideration for him; that she daily nagged him; that she neglected to care for his clothing, and found fault. She denied these charges. She declared that Mr. Royston constantly humiliated her and was cruel. Attorney S. W. Odell represents Mr. Royston, and Attorney R. W. Ponsford is counsel for Mrs. Royston.

FLYWHEEL INJURIES RESULT IN DEATH.

Injuries which he received when his clothing became entangled in the flywheel of a gasoline engine Tuesday, resulted yesterday in the death of George E. Roth of Barstow, at the Angelus Hospital.

Mr. Roth was a mine operator. He was brought to this city on a fast Santa Fe train for surgical treatment, but only lived a few hours after reaching the hospital. The body will be sent to Barstow for burial. It is now at the Breese undertaking parlors.

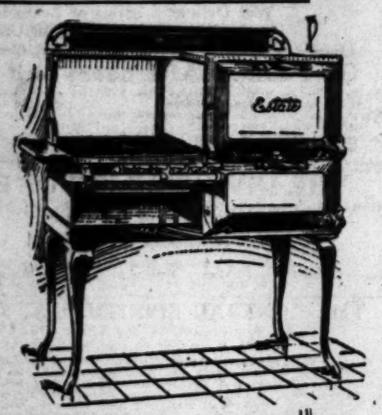

The Estate Gas Range

The Bake Oven is the heart of a gas range

You cannot turn out good baking if you have anything short of a perfectly designed Bake Oven.

The **Estate** *GAS RANGE*

is the only Gas Range that bakes entirely with fresh air—insuring an absolute uniformity of heat in every inch of the Oven—this assures you perfect success in baking. The food becomes sweeter, more wholesome and more delicious.

A small deposit delivers your Estate and the balance may be met in easy payments.

"The Home of Nationally Advertised Goods"

Birch-Smith Furniture Co.

602-04 737-41 South Hill Street Bdwy. 138

Fireproof Storage in Connection
We Specialize in Household and Commercial Storage.
Phone us for rates.
Brunswick Phonographs and Brunswick Records Exclusively

ENFORCING PROHIBITION EXPENSIVE.

Government Spends Over Thousand Dollars in Small Case; Jury Disagrees.

The high cost of prosecutions for charged violation of the national prohibition amendment was indicated in a case concluded before U. S. Dist. Judge Trippet and a jury yesterday.

L. L. Bateman, a well-known citizen of Bakersfield, was charged with violation of the Volstead Act, in having sold a pint of liquor worth $3 to Charles Britt and Tom Russell. The information charged possession, sale and transportation of the liquor, as it was found in an automobile owned by Bateman.

The taking of the evidence, argument of attorneys and charge of the court occupied six days, an unprecedented length of time in a case of such a small caliber.

The cost of the jury was $316: stenographer's fees, $300; fee and keep of witnesses from Bakersfield, Fresno and other points, $600, and lunch for the jury $9. That takes no account of the services of the court, the office of the United States attorney that tried the case, or the attaches of the court, as that expense would have been entailed in any event.

But the actual extra cost to the government in all amounted to $1125, and the jury disagreed. The cost to the defendant, attorneys and witness fees was not less than $1000.

There was a good deal of feeling in the case, involving as it did asserted rival political factions in Kern county, and it was charged that the complaint against Bateman was backed by one of the factions opposed to the defendant in the politics of that county. There were almost twenty witnesses on both sides, a most unusual situation in any liquor case.

FEED STORE BURNS.

Three-Thousand-Dollar Loss in First-Street Blaze.

Fire of unknown origin late last evening destroyed the establishment of the Salt Lake Feed and Fuel Company, 2020 East First street. Police estimated the loss on the building and contents at about $3000. The building was a one-story frame structure and contained a new stock of grain and fuel. According to the police, J. W. Merrill of 9439 Michigan avenue, the proprietor, carried a $2500 insurance policy on the contents. The building was owned by Myer T. White of 168 South Oxford street.

PARKING RULES CHANGES URGED

Business Men Ask Altering of Afternoon Ban.

Address Council in Move to Set Back Hours.

Stricter Regulation of Automobiles is Forecast.

Business men yesterday afternoon addressed the City Council in support of their petition that the no parking time in the downtown part of the city be 5 to 6:15 p.m., instead of 4 to 6:15 p.m., as at present.

Managing Director George M. Babcock of the Business Men's Co-operative Association, Francis E. Woodward of the Los Angeles Theaters' Association, W. E. Chamberlain of Hamburger's, H. W. Frank, John H. Gage, George A. Brock and others urged the Council to remedy the present situation, which, the speakers said, was proving harmful to business and an inconvenience to the public.

HOLDS RULES UNJUST.

"The present no-parking regulations," said Mr. Babcock, "are unreasonable, unjust and an infringement on the rights of the public. We believe that a vast majority of the public want the parking hours extended to 5 o'clock. Business men and property-owners throughout the downtown district are solidly aligned for this change."

Ivan Kelso of the Los Angeles Safety Council; Chief Engineer Osborne of the Board of Public Utilities; Police Inspector McDowell, former commander of the traffic squad; C. L. Welch, representing the the Greater Los Angeles Improvement Association; David R. Faries of the Automobile Club of Southern California; Adolph Zwirn and former Councilman John Topham strongly opposed any change in the present regulations.

NO ACTION URGED.

Some of these speakers urged the Council to take no action until the Greater Los Angeles Traffic Commission completes its survey of traffic conditions.

It is believed, some of the speakers said, that this commission will report in favor of even more strict regulations than exist at present.

The Council adjourned without taking any action on the business men's petition for a change in the parking regulations.

Councilmen Conaway and Mushet urged that the matter be kept alive by reopening the discussion next Friday afternoon, but their suggestion was voted down.

DIPLOMAS PRESENTED STUDENTS.

Mid-Year Commencement Exercises Held by City High Schools.

Completing the midyear graduations of the city high schools commencement exercises were held last night at Los Angeles, Polytechnic and Central Junior High schools at 8 o'clock.

Dr. R. B. Von KleinSmid, president of the University of Southern California, addressed the graduates in the auditorium of the Los Angeles High School and the class was represented by Principal W. H. Housh. The diplomas were conferred by a member of the Board of Education. Members of the Ephebian Society, an honor society composed of students who have been chose because of excellence in scholarship, character and leadership, were, for this school, Doris Denison, Grace Louise Whiteford, Otto Hammer and Byron Williams.

The Polytechnic exercises were held at Philharmonic Auditorium. An address, "The Supreme Challenge," was delivered by Rev. G. leadership were, for this school, Bromley Oxman and the class was then presented by Principal W. A. Dunn. M. C. Bettinger, of the Board of Education presented the diplomas and John Matthay, president of the class, acknowledged them.

The exercises of the Central Junior were held in the auditorium of the school, sixty-seven students receiving diplomas. Graduates of the Wilmington High School received their sheepskins yesterday afternoon at 2 o'clock.

Wife in Fool's Paradise, Says Husband's Note

In his last letter to his wife J. B. Langford stated that she, to his way of thinking, was living in a fool's paradise.

"Such you may continue in so far as I am concerned," he wrote. "So in future all your letters to me will find a warm place in the fire."

He also wrote that he does not want to be nasty, "but I am finished with you forever," and advises her not to recognize him should they happen to meet.

In another letter he declares that their whole life has been a mistake. "Sadder still, my future ambitions are all shot to pieces."

Yesterday Mrs. Langford was granted a divorce on her cross-complaint. She charged desertion. The suit also was brought by him on the ground of desertion.

TWO MORE DRY AGENTS CAUGHT

Prohibition Raiders Will Return on Monday.

Wheeler Puts Up Fifteen Thousand Dollars Bail.

Effort Made to Take Case to Federal Court.

James P. Doyle, late chief Federal prohibition agent of California, and M. Krumhansl, Federal prohibition agent, surrendered yesterday at San Francisco and will arrive here today to answer to charges of assault with intent to do great bodily harm and assault under color of authority.

C. H. Wheeler, the dry agent already under arrest here on similar charges, was released yesterday on deposit of $15,000 bail, James Pierce, the fourth agent sought in the same case, is still in hiding, supposedly in Los Angeles.

The prohibition agents are charged with beating James Fiore and an 11-year-old boy while seeking liquor in Fiore's house. The warrants were issued by the civil officials and a lively legal struggle is promised between them and the Federal authorities.

Doyle and Krumhansl arrived yesterday in San Francisco from Los Angeles, said advices last night from the Bay City. Krumhansl first surrendered himself to the police, who were waiting at the Federal Building, and later Doyle did so. Police Judge Michael J. Roche released them without bond on the promise of Prohibition Director Mitchell that they would go to Los Angeles Sunday night and surrender themselves Monday morning to the authorities there. Doyle, who was suspended on the 1st inst., on charges of irregularities in his expense account, has been succeeded as chief field agent by A. B. Stroup of Arizona, special agent of the internal revenue service, who has arrived at San Francisco.

Dist.-Atty. Woolwine of Los Angeles had refused to permit the release of Doyle and Krumhansl, when arrested, on their own recognisance and if it is expected they will be held under a high bail similar to that demaned for the release of Mr. Wheeler.

NINE RETURN NORTH.

It was learned yesterday that as a result of the charges, nine out of eleven of the prohibition agents sent here to "clean up Los Angeles" have gone back to San Francisco.

An effort was made by U. S. Atty. Burke and Chief Dep. Herron to have the Wheeler case transferred to the Federal Court for action. In a conference between the United States Attorney and Dep. Dist.-Atty. Stafford, the question arose whether a prohibition office came under the same category as a revenue officer, who is declared to be exempt from State prosecution while in the performance of his duty. It was held by Mr. Woolwine's representatives that there was doubt as to whether a dry agent was in reality a revenue officer.

The case is set for hearing before Justice Hanby, and the question of jurisdiction of the Federal or the State courts cannot come up until an information is filed against the defendants in the Superior Court. The Federal court will have the final say as to where jurisdiction lies.

WOOLWINE'S STATEMENT.

Dist.-Atty. Woolwine made the following statement yesterday:

"The question of jurisdiction in this matter is purely one of law, but of paramount importance. If the courts take the view of the United States Attorney and conclude that these cases must be transferred for trial to the Federal courts, such a course would naturally be entirely satisfactory to us. But before such removal there should not be the shadow of a doubt as to the jurisdiction of the Federal courts, as it might result in a miscarriage of justice if these men should be convicted in the lower courts and such convictions be reversed on appeal on the ground of a lack of jurisdiction."

Telegrams were sent yesterday by Arthur E. T. Chapman, attorney for certain local Italians, to Senators Shortridge and Johnson and Congressman Osborne asking that the dry agents involved be suspended from service until the matter is decided in court. A request was also made that no political interference be permitted to hamper the case.

ASK SUSPENSION.

The telegram sent out by the Italians through Attorney Chapman, reads as follows:

"On behalf of the representative local Italians and at their request I suggest that Prohibition Enforcement Officers C. H. Wheeler, J. A. Doyle, James Pierce and J. M. Krumhansl, working in Southern California, be suspended pending a final termination of felony charges filed by the District Attorney of Los Angeles county against them, charging a felony arising out of an assault with intent to kill James Fiore, a veteran of five years' service in the World War; also, Joseph Lotito, another World War veteran, the possessor of French and Italian crosses of war. The above mentioned prohibition officers most brutally abused and punished James Fiore by hanging him by the wrists on the top of a window and beating him with a revolver and blackjack, necessitating his removal to a hospital with several fractured ribs. This matter will be presented to Washington by the Italian Consul. I would suggest and appreciate a further investigation of this matter."

Robert C. Avery, prohibition agent in charge, gave out the following statement yesterday, in relation to the arrest of Agent Wheeler:

"Referring to accusations against

(Continued on Sixth Page.)

WEEPS .. AFTER .. DIVORCE .. TRIAL.

Wife of Actor Asserts Good Name Was Assailed.

Paula Ives Cervo.

DAN Cervo, vaudevillist, who charged his wife, Paula Ives Cervo, a stage musician, with thinking too much of Charles McCurtie, was granted a divorce by Judge Parker yesterday. The judge awarded Mrs. Cervo a diamond ring, an accordian, and property she had bought out of her own earnings.

Being on the vaudeville circuit, Mr. Cervo stated that his residence was where he hung up his hat. Mrs. Cervo asserted however, that he is a resident of Rockford, Ill., and lives with his mother. He was represented by Attorney John L. Richardson.

After the trial Mrs. Cervo wept bitterly in the corridor of the courthouse because her good name had been assailed by the trial.

MAIL FRAUD SUSPECT IS SENT EAST.

Charles McCord, Arrested in Long Beach, Will Face Indictment in Atlanta.

Charles McCord was ordered removed to Atlanta, Ga., on a mail fraud charge, by U. S. Commissioner Long yesterday. McCord is held on a bond of $25,000 to answer a Federal court grand jury indictment.

Similar charges are pending against him at Jacksonville, Fla., Huntsville, Ala., and Texarkana and McCord is now under a $10,000 bond at Huntsville.

McCord, with Elmer M. Dowdy, Roy Dowdy, and Mrs. Laura McCord, his wife, was arrested in Long Beach some time ago. Dowdy was taken to Philadelphia to answer the charge of stealing a valuable collection of diamonds from a woman on a con game. Roy Dowdy and Mrs. McCord were released.

The charges of the indictment are that McCord with a number of other defendants operated a fake bucket shop in Flat Iron Building in Atlanta, and swindled Charles S. Madeira of Reading, Pa., of $27,000, by means of dealing in cotton futures.

It is asserted that the records show that McCord and his gang cleaned up more than $60,000 in four cases that are pending against them. A number of the other defendants have been already apprehended.

When McCord was taken into custody, his wife produced the money for his bond. In addition McCord sent out a hurry call to some of his companions in different parts of the country, and $5000 was immediately forthcoming. This money was used to hire an attorney to resist removal to Atlanta.

Storm Drain is Wanted, but in Another Place.

With only one dissenting vote, those in attendance at a mass meeting held in Los Feliz School last night, by the Hollywood-Vermont Business Men's Association, adopted a resolution favoring the construction of a storm drain in the vicinity of the proposed De La Sacatella storm drain, but opposing the latter plan.

The association stated through its officers that it now represents 15,000 people in the Vermont district, practically all of whom are opposed to the De la Sacatella plan. The Dayton Heights Civic Center pledged its moral and financial support to the legal battle which the Hollywood Chamber of Commerce plans to conduct against the storm drain as advocated by the City Engineer's office.

GANGWAY! GARLIC SHIP MAKES PORT

Avast the Dog Watch and Belay the Lea Scupper! It's a Strong Cargo!

Capt. E. H. Hansen, master of the power schooner Naraganett, has discovered a method for saving pilotage fees and the necessity for hoisting signals to call for the quarantine officers.

As the Naraganett rounded the breakwater at Los Angeles Harbor yesterday, inbound from Mexican West Coast ports, masters of other craft in the harbor sniffed the air and immediately signaled their engine-rooms for full speed ahead. At about the same time the quarantine officer, at his desk ashore, raised his head, sniffed once and grabbed for his natty cap. Making for the wharf he put out in the quarantine boat for the Naraganett after a futile effort to locate a gas mask.

With every vessel in the harbor rushing to get out of the Naraganett's way, there was no need for a pilot, and the power schooner ambled along through the main channel, the quarantine officer lingering aboard her just long enough to comply with Federal regulations—and no longer.

Small craft at the docks on either side of the channel hugged the piling as closely as possible and the crews ducked to quarters below, closing the hatches after them.

"What's the matter with the dodgasted critter?" one old salt on the waterfront demanded to know, just before he ducked for cover.

"Mebbe she's mortifyin'," ventured another old salt, who had sought the same retreat.

"Whew, garlic!" yelled a stevedore a half hour later when he and his gang opened the hatches of the Naraganett to unload her.

Twelve sacks of the succulent and powerful delicacy, garnered at San Jose del Cabo and destined for Mexican restaurants and households in Los Angeles, formed, if not the bulk of the Naraganett's cargo, the strongest portion of it. Mexican stevedores, braver than their white co-workers, finally unloaded the cargo, which included, besides the garlic, 225 cases of fresh tomatoes, the first to reach local canneries this season, and a quantity of pinoche.

Two Burned as Gas Heaters Fire Clothing.

A woman and a small girl were painfully burned yesterday as the result of two gas heater fires and a second woman was scalded by boiling water. All three of the injured were rushed to the Receiving Hospital for treatment and then removed to the County Hospital.

Jennie Caplin, 14 years of age, of 1154 East Twenty-third street, was burned about the arms, legs and back when her clothing was fired by a gas heater over which she was dressing.

Mrs. Lita Kelly, 21 years of age, of 5203 McKinley street was treated at the Receiving Hospital for burns about the legs and back. She stated that her clothing caught fire from a gas heater in her bedroom.

Mrs. May Firman, 37 years of age, of 292 North Soto street applied at the Receiving Hospital for treatment of scalds about the neck, hands and arms. She stated that she stumbled and fell into a tub of boiling water in her kitchen.

AGED WOMAN'S FORTUNE LOST?

He Came to Live With Me and Spent Money, is Plea.

Pasadena Widow Files Suit Against Former "Friend."

Pathetic Story is Revealed in Her Complaint.

Mrs. James R. Smith, 96 years of age, tells a pathetic story in a suit filed yesterday against Simon F. Young, Mrs. L. Studholme and others in an effort to recover many thousand dollars of money and property she asserts was wrested from her by Mr. Young.

The story told is that Mrs. Smith separated from her husband in 1885. She received from her husband an income of $10,000 a year. Mrs. Smith came to California after her separation and became acquainted with Mr. Young. She says that at the time Mr. Young had no money or assets and she had no experience in business.

Shortly after they met and became friends, Mrs. Smith requested him to reside with her and he took up his residence with her at 102 South Oakland avenue, Pasadena. She declares that Mr. Young importuned her to permit him to handle her money and property. She imposed unlimited trust in him, she says, and turned over to him $300,000. The yearly expenses of the couple did not exceed $5000, she said, but in the time they were friends—Mr. Young is 66 years of age—she says he spent and disbursed more than $125,000. It is asserted that he has in his possession $100,000.

On January 1, last, Mr. Young deserted her, she declares, and caused her to be placed in the home of an acquaintance, closed up the Oakland avenue house and stored the furniture.

It is charged that Mr. Young squandered on Mrs. Studholme large sums of money. Mr. Young bought the Oakland avenue premises, the complaint states, the legal title being in his name. He also bought an automobile, now at the Studholme residence, she asserts. It is also charged that Mr. Young kept her secluded, while he was living at her residence, from friends, neighbors and acquaintances. Last January, Mrs. Smith says, she discovered that the defendant attempted to defraud her. She is represented by Attorneys Bauer, Wright and Macdonald.

ASK HOOVER TO SPEAK.

Engineers Invite Secretary to Discuss Boulder Dam.

The Los Angeles chapter of the American Association of Engineers yesterday telegraphed Secretary of Commerce Hoover, inviting him to speak on the Boulder Canyon project at a meeting to be held in this city on the 21st inst. Members of the chapter believe he will accept.

NEW HOUSE AT HARBOR IS SMEARED.

Neighborhood Stirred by Vandalism Against Home of Colored Steward.

"You'd better get out."
"Our property is at stake."

These and other threatening inscriptions, scrawled on the paint of the new home of F. J. Braxton, colored steward on one of the Catalina Island boats, has aroused one entire residential district of San Pedro and police and residents of the section have joined in hunting down those responsible for the vandalism. The home, just completed and ready for occupancy, was found the other morning spattered with mud and filth, the windows smashed and threats written on the sides of the building.

It was revealed that when Braxton purchased the lot in the exclusive residential section and began the erection of his new home, neighbors signed a petition directed to Braxton and his family, asking them to change their plans and build a home elsewhere. Braxton is said to have declined the invitation with the result that a committee of neighbors called upon Mrs. Braxton and requested her to prevail upon her husband to build elsewhere. This, Mrs. Braxton declined to do and the matter was dropped there, it is said.

The petitioners and the members of the committee are indignant over insinuations that they stooped to underhand methods to cause the Braxton family to change their choice of neighborhood. Certain of the petitioners have joined forces with the police in an effort to establish the identity of those responsible for the damage to the Braxton home.

In the meantime the Braxton family has quietly set about the task of repainting their home and preparing to move in. Braxton has been a resident of the harbor district for several years and is well known and liked by his business associates and persons near whom he and his family have lived in the past, it is said.

AGED VETERAN PASSES.

Harvey Sturdevant was Veteran of Civil War.

Harry Sturdevant, 85 years of age, an old-time resident of Los Angeles, died Thursday at the home of his daughter, Mrs. W. T. Selleck, in La Canada.

Mr. Sturdevant had been a resident of Los Angeles thirty-five years, was a veteran of the Civil War and was intimate with the business life of the city twenty years ago.

He was a cousin of Asariah S. Robbins, who died many years ago and was later associated with such men as D. W. Field, Gen. E. P. Johnson, H. H. Markham, and others.

Mr. Sturdevant was a member of the National Home for Disabled Volunteer Soldiers at Sawtelle and in accordance with his wishes, will be buried from there today.

The Three Most Popular

Edison Phonographs

The Hepplewhite model, fumed oak or mahogany finish:

$167.50

The Sheraton model, fumed oak or mahogany finish:

$200.00

The Chippendale or official laboratory model, fumed oak or mahogany:

$295.00

Come in and hear these wonderful New Edisons Re-Create the kind of music you like best.

Easy Terms If Desired

FRANK J. HART
SOUTHERN CALIFORNIA MUSIC COMPANY
332-334 SOUTH BROADWAY, LOS ANGELES.
ESTABLISHED 1880.

Go To Church Sunday

Col. Dan Morgan Smith

Commander in France of
"THE BATTALION OF DEATH"
First Battalion, 358th Infantry,
90th Division, A.E.F.

Will Speak Sunday
First Presbyterian Church
11 A.M.
Immanuel Presbyterian, 7:30.

Monday—Wilshire Presbyterian 7:30
Tuesday—Trustin School Auditorium.....7:30
Wednesday—Vernon Ave. M. E.....7:30
Thursday—Hollywood H. S. Auditorium....7:30
Friday—Gardena H. S. Auditorium.....7:30
Subject:
THE WORLD'S WAR AND THE FIELDS OF FRANCE."
Admission Free.

Why not go?

AND HEAR DR. G. A. BRIEGLEB, SUNDAY, 7:30 P.M., ON
"Penny Dance Hall Weddings"
An Insult to God and Man.
Let's Get Rid of Them in L. A.
11 a.m.—"THREE THINGS THE CHRISTIAN CAN BE SURE OF."

Westlake Presbyterian Church
Grand View, South of Ninth St.

Immanuel Presbyterian Church

Figueroa at Tenth

Ministers:
Herbert Booth Smith
John A. Lovelace.
Organist:
Elizabeth A. Geddis.
Quartet:
Flora Myers Engel, Sop.
Alice Lohr McDaniel, Con.
Geo. Page Willey, Tenor.
William James Chick, Basso and Director.
Vested Chorus

11:00 A.M., DR. SMITH,
"Are All the Saints Dead?"
OR
"Is Sinless Perfection Possible On Earth?"
7:30 P.M.,
Colonel Dan Morgan Smith,
Commander Famous "Battalion of Death" in World War.
Subject: "THE WORLD'S WAR AND THE FIELDS OF FRANCE."
Tenor Solo—Chorus Choir—Quartet.

FIRST PRESBYTERIAN

Figueroa at Twentieth St.

Ministers: Dr. Hugh K. Walker and Rev. Paul C. Elliott.
Shirley G. Peave, Organist-Director.
11:00—"The World War and the Fields of France"
Col. Dan Morgan Smith
(Commander of "The Battalion of Death.")
7:30, "THE LIFE THAT COUNTS"
Remsen D. Bird, D.D.
(President of Occidental College)
Two Anthems by the Quartet.
Hear Tower Chimes, echo organ and harp for 45 minutes before services.
Big organ plays favorite hymns with chimes and five other great selections.
Come Early. Two Great Services of Power.

Wilshire Presbyterian Church

Third Street and Western Avenue
Dr. John Albert Eby, Minister, Preaches Twice.
11 A.M., "HAY, STUBBLE, WOOD OR GOLD, WHICH ARE YOU?"
Quintet sings "Seek Ye the Lord," by Roberts.
Harold E. Shugart sings "If With All Your Hearts," by Mendelssohn.
7:30 P.M., "WHEN AND HOW WILL JESUS COME AGAIN?"
Quartet sings "Incline Thine Ear," by Himmel.
Margaret M. Morris and Alma L. Creighton sing "Whispering Hope," by Hawthorne.
THE FAMILY CHURCH. WESTERN AVENUE CARS.

UNITED PRESBYTERIAN

W. 9th and Figueroa St. Dr. W. E. McCulloch, Pastor
11:00 A.M., Communion Service, "THE STEWARDSHIP OF LIFE."
7:30 P.M., "THE ATTRACTIVE POWER OF THE CROSS."
Splendid music at both services by only Ladies' Vested Choir in city.
Directed by Prof. Jos. P. DuPuy.

WEST ADAMS PRESBYTERIAN

WEST ADAMS NEAR VERMONT AVENUE
DR. WILLIAM H. FISHBURN, Minister.
Morning—"INVISIBLE FETTERS"
Evening—Y.P.S.C.E.—41st Birthday

3RD PRESBYTERIAN CHURCH

East Adams St., West of San Pedro St. Herbert Hereshel Fisher, Minister.
9:30 a.m.—Bible School. Organized classes for all ages. Instructors fully qualified.
11 a.m.—"The Mother's Marvel and the Father's Wonder—THEIR CHILD."
7:30 p.m.—"The Futurist."

Church of the New Jerusalem (Swedenborgian)

Westmoreland Avenue at Fifth Street. Rev. John R. Hunter, Minister.
10 a.m., Sunday-school; 11 a.m., Divine Worship. Sermon for League Sunday—"THE PREVALENT WAVE OF CRIME."

FIRST FRIENDS CHURCH (QUAKER)

Tilman Hobson, Pastor Cor. West 3rd St. & Fremont Ave.
Sunday-school, 9:45 a.m. Preaching Service, 11 a.m. and 7:30 p.m.
ALL WELCOME. Prayer Meeting Wednesday evening, 7:30. SEATS FREE.

ROSICRUCIAN FELLOWSHIP

112 Coulter Bldg., 213 S. Broadway. Devotional Service and Lecture Sundays, 3 p.m. Classes in Rosicrucian Philosophy and Esoteric Astrology, Tuesday, Wednesday and Friday evenings., 7:30; Wednesday and Thursday, 3 p.m. Library open daily, 2-5 p.m.

PILLAR OF FIRE CHURCH

JAMES McBOBBIE, PASTOR, WILL PREACH.
11 a.m.—"The Counterfeit Christ." 7:30 p.m.—"The Supreme Crisis in Life."
Good Music. 1181 E. 85th St. All Welcome.
Pillar of Fire Mission, 111 W. 3rd St.—Services Every Evening.

TEMPLE BAPTISTS REJOICE.

Celebrate Dr. Brougher's Twelfth Year as Pastor; Methodists to Hold Conclave.

To celebrate the return of their pastor, Dr. J. Whitcomb Brougher, who has recovered from his illness, and also in celebration of the anniversary of the twelfth year of Dr. Brougher's pastorate of the Temple Baptist Church, the members of that church have arranged for services of special interest at Temple Baptist tomorrow. In the morning the officers, deacons and trustees of the church will occupy seats on the platform, and C. C. Boynton, chairman of the board of deacons, will preside. Special greetings will be voiced by Orem Newcomb, secretary of the board of trustees, and the musical program by Dr. Ray Hastings, Constance Balfour, the Temple Trio, quartet and vested choir will be appropriate to the occasion. Dr. Brougher will preach in the morning on "Going Him One Better," the topic for the evening discourse being, "Pleasing People—Are Women Easier to Please Than Men?" Preceding the evening sermon Dr. Hastings will give an organ recital, the moving picture "Way Up Yonder" will be shown, greetings from the business men of Los Angeles will be given by Orra Monnette, while Dr. F. G. Davis will speak for the Baptists of the Southland. Special rallies will be held by the Bible school at 9:30 a.m., and by the Christian Endeavor societies at 5:30 p.m. Anniversary services will be continued next week, with a prayer service on Wednesday night, and

(Continued on Third Page.)

Capt. Hobson

Westlake Methodist Episcopal Church.

8th and Burlington
7th and 9th-St. Cars
11 a.m.—
Capt. Richmond Pearson Hobson
"The Foundations of Peace"
Capt. Hobson is the foremost Chautauqua speaker of America.
A Rare Opportunity to Hear a Rare American
Special Music—Soloist, Mrs. Jesse MacDonald Patterson
7:30. Rev. John Kranz, D.D. of New York. Dr Kranz is known to literally hundreds of thousands as a "Real Live Wire"—Come.
Monday, 6:30, S.S. Dinner
Wilsie Martin, D.D., Speaker

The Crime of Cowardice in the Present Crisis.

By G. Bromley Oxnam at
THE CHURCH OF ALL NATIONS
Stanford & Agatha Sts.
Sunday Evening, February 5th, 7:30
A frank statement of the attitude of the Christ, regarding the individual who puts his hand to the plow and turns back.
Cheryl Millar, Soloist; Leila Isbell, Pianist
Take East 7th car, get off at Stanford, walk one block south.
Question Period to Follow Sermon

Dr. H. C. Morrison of Kentucky
TRINITY METHODIST (Cor. 12th and Flower)

Preaches at 2:30 P.M. and 7:30 P.M.
11 A.M., Rev. Bob Shuler, Subject, "The Lessons of Memory"
Dr. Morrison concludes great revival. The public invited.

WILSHIRE METHODIST CHURCH

Corner Hobart Boulevard and Second St. (The Friendly Church.)
BENJAMIN SHERWOOD HAYWOOD, D.D., MINISTER
11:00—SERMON BY DR. BYRON H. WILSON.
7:30—SACRED CONCERT BY THE CHOIR.
SOLOISTS—MRS. MABEE, MR. GEIGER AND MR. McINTOSH.
Take Western Ave. car to Hobart. Walk one block north to Second.

University Methodist Episcopal Church

1016 West Jefferson, Near McClintock
Dr. Will A. Betts, Pastor, will occupy the pulpit at the morning service. Sermon: "The Center of Revelation."
The Cosmopolitan Club of the University of Southern California will have charge of the evening service. This Club consists of members representing each nationality attending the University, and a great treat is promised.
YOU ARE INVITED

THE FIRST METHODIST EPISCOPAL CHURCH

Will Hold Services in Trinity Auditorium, Grand Avenue at Ninth St.
ELMER FLUSWORTH HELMS D.D., Pastor
11:00 A.M., "GOD'S OWN."
7:30 P.M., "DID GOD HARDEN PHARAOH'S HEART?"
Special Musical Programs under the direction of John A. Van Fell.
Gail Mills Dimmitt sings "Lead, Kindly Light," at evening service.
Organ Recital by Arthur Wakeley at 7 p.m.

WEST ADAMS METHODIST CHURCH

Corner of La Salle Ave. and West Adams St. Ray C. Harker, D.D., Minister.
11:00—Morning Subject: "The New Birth." The Choir will sing Mendelssohn's Sacred Cantata, "Hear My Prayer." 7:30—Evening Topic: "The Right Heart."

TEMPLE BAPTIST—5th and Olive Streets.

Dr. Brougher

Dr. J. Whitcomb Brougher, Pastor
9:30 a.m.—Bible School—Classes for all ages.
12th ANNIVERSARY SPECIAL FEATURES.
11 a.m.—Greetings from Church by Orem Newcomb. Sermon: "GOING HIM ONE BETTER." Brilliant TRIO. Anthem, "Tschammatus." Constance Balfour and Big Choir.
12:20 p.m.—A Great Communion Service.
5:30 p.m.—Special C. E. Rally, and Services.
7:15 p.m.—Organ Recital by Dr. Hastings. Soul-Stirring Film. "Way Up Yonder."
7:55 p.m.—GREETINGS from Business Men. Orra Monnette, Southern California Baptists. Dr. F. G. Davies. Sermon: "PLEASING PEOPLE—Are Women Easier Pleased Than Men?" Great Soprano Solo with Cello Obligato: Constance Balfour and Karl Bright. Brilliant Quartet—Big Anthem—Organ and Chimes.

CENTRAL BAPTIST CHURCH

ALVARADO NEAR PICO STREET. DR. C. F. WINBIGLER, MINISTER.
11 a.m., "What Next?" 7:30 p.m., Prelude—"What the Conference at Washington Has Done for the World's Peace." Sermon—"The Great Reformation Text." You are invited to come.

First Christian Church

Where Hope Crosses Eleventh
Pastor—Edgar Fay Daugherty—Preacher
Morning sermon, "Spiritual Degeneracy."
Evening sermon, "Why Was Jesus Baptized?"
(Dr. Vernon Stauffer, Dean, Cal. School of Christianity, speaking at both services.)

THE FIRST CHURCH, 727 S. FLOWER ST.

MR. S. J. MOORE, GREAT CHRISTIAN LEADER OF TORONTO, WILL ADDRESS THE MEN'S CLASS AT 10 A.M. DR. FRANCIS WILL PREACH AT 11:00 AND 7:30. LORD'S SUPPER, 12:00. MORNING THEME, "A CONFERENCE THAT WAS GREAT, NOT BIG." EVENING, "AMERICA AND THE OTHER NATIONS." YOUNG PEOPLE'S MEETING AT 6:15. PUBLIC INVITED.

JESUS CHRIST CHRISTIANITY

EDWARD S. TREZEVANT.
Healing Meeting, Tuesday Afternoon, 3 o'clock. Sunday Morning Services, 11 o'clock. Subject, "The Master Within." Music Hall, 232 S. Hill Street.

UNITY CENTER OF CHRISTIANITY

EMMA H. LUKE, LEADER. Sunday-school, 9:45; Address, 11; Ramona Hall, 249 S. Hill. At 2129 S. Union Ave., Sunday, Monday, Thursday, 8; Wednesday, 7:45; Wednesday, Thursday, Saturday, 2. First Tuesday of month, Good Words Club, 8. Silence daily, 12 to 12:15. Literature for sale. Tel. 171711.

MAGNOLIA AVE. CHRISTIAN CHURCH

TWENTY-FIFTH AND MAGNOLIA. C. C. SINCLAIR, MINISTER.
Morning: Rev. C. C. Sinclair—"Building a Church."
Evening: Mr. L. W. Newberry—"Messengers of God."
Take West Adams or University car.

CENTRAL CHURCH OF CHRIST

1720 S. FLOWER ST. (Flower Auditorium.)
Bible Study, 10 a.m. Communion, 12 m. Preaching, 11 a.m. and 7:30 p.m.
SAMUEL E. WITTY, Minister. Strangers Welcome. Director.

First Congregational Church

845 South Hope Street
DR. CARL S. PATTON, Pastor
11:00 A.M.,
"RELIGION AND CHARACTER"
Rev. Holland F. Burt
Music by the big Chorus Choir.
Dean Skeele at the Organ.
7:30 P.M., Moving Picture,
"THE CONQUERING POWER"
"Seek Ye the Lord"—Quintet.
"If With All Your Hearts," from Mendelssohn's "Elijah"—Mr. Lewis Tochet.

The Zoellner Quartette

Welcomed in Europe and America as one of the greatest string quartettes of all times, will give a brilliant program.
President Blaisdell, Pomona College
"Can the Church Trust the Colleges?"
Dr. Frank Dyer in Sermon Postlude
"CAN THE EDUCATED MAN STAY IN THE CHURCH?"
Come promptly for a seat. It will be one of the greatest services you ever attended.
The New Wilshire Church
AMBASSADOR HOTEL THEATER

HOLLYWOOD CONGREGATIONAL CHURCH

Hollywood Boulevard and Sycamore Avenue
JAMES HAMILTON LASH, D.D., MINISTER
11 o'clock—"COMMUNION MEDITATION." Tenor Solo, Mr. William J. Reed.
7:30 o'clock—SPECIAL MUSICAL SERVICE.
Soloists—Mr. Joseph Heindl, 'Cello; Mr. Jay Plowe, Flute; Mr. Doral Saunders, Violin, of the Philharmonic Orchestra. Mrs. J. R. Lokmayer, Soprano; Mrs. R. H. Baron, Contralto. Reading, Isabel Garretson Hart.

THE CHURCH OF THE MESSIAH

(CONGREGATIONAL)
WASHINGTON STREET AND VAN NESS AVENUE
HOWARD D. FRENCH, Minister.
11:00, "THE MEANING OF THE VOWS"
7:45, "THREE REDEEMED MEN"
9:30—GRADED BIBLE SCHOOL. 6:30—YOUNG PEOPLE'S MEETING.
A COMMUNITY CHURCH OF ALL DENOMINATIONS

PLYMOUTH

THE HOME CHURCH
650 West 21st St.
One Block West of Figueroa

Pastor, Rev. Clinton J. Taft, M.A.
11 a.m., "A Fool of a Farmer"
7:15 p.m., Motion Picture,
"The Old Oaken Bucket"
Organ Music—Two Vocal Solos—Community Sing—Short Talk on "A Healing Touch of Home"—A Unique Service.

ST. JOHN'S EPISCOPAL CHURCH

Corner Figueroa and West Adams Street
REV. GEORGE DAVIDSON, D.D., Rector

SERVICES:
7:30 a.m. Holy Communion
11:00 a.m. Morning Service & Sermon
7:30 p.m. Evening Prayer & Cantata.
9:30 a.m. Sunday School and Bible Classes.

Morning Sermon by the Rev. Thomas Jenkins
Evening Sacred Cantata:
"The Crown of Life"
By George B. Nevin.

Take Grand avenue or West Jefferson street cars to West Adams street, then walk west to Figueroa street. Or University car to Chester Place, walk through Chester Place, then one block east. STRANGERS CORDIALLY WELCOME.

ALL SAINTS', Highland Park, 393 W. Ave. 56; 7:30, 9:30 and 11 a.m. and 7:45 p.m.
ST. ATHANASIUS, Echo Park Ave. (by Echo Park); 8 and 11 a.m. Church School, 9:30 a.m.
EPIPHANY, North Bichel St., ½ block from North Broadway; 7:30 and 11 a.m. and 7:30 p.m.
TRINITY CHURCH, Melrose and Berendo Sts.; Services 11 a.m.; Church School, 9:30 a.m.
ST. ANDREW'S, Exposition Blvd.-Normandie; 7:45 and 11 a.m., Church School, 9:45.
ST. MARY OF THE ANGELS, New Hampshire Ave. (near Hollywood Blvd.); 7:30 and 11 a.m.
THE REDEEMER, Boyle Heights, Fifth and Indiana Sts.; 11 a.m. and 7:45 p.m.; C. S., 9:45 a.m.

ST. PAUL'S PRO-CATHEDRAL

DEAN MacCORMACK PERSHING SQUARE
11 A.M.
REV. CYRIL H. BOODINGTON
Topic: "A Natural and Spiritual Law"
7:45 P.M.
RT. REV. W. BERTRAND STEVENS, D.D.

ST. STEPHEN'S CHURCH, HOLLYWOOD

Vine and Yucca Sts. Rev. Philip A. Easley, Rector.
7:30 A.M., 11:00 A.M., 7:30 P.M. Church School, 9:30 A.M.

The Fact About Death

is the title of a free public lecture by
Bishop Irving S. Cooper
in the Ebell Club Auditorium
1719 S. Figueroa St.
Sunday evening at 8
Special Music by Miss Ruth Ellen Miller, Dramatic Soprano.

FIRST CHURCH OF THE NAZARENE

Sixth and Wall Streets
DR. CHARLES H. BABCOCK, Pastor
Sunday-school meets at 9:30 a.m.
Sermon by the Pastor at 11 a.m. Subject, "The Christian's Calling."
The People's Meeting at 3 p.m. for Prayer and Praise. Rev. Louis Jones, Leader.
Evangelistic Meeting at 7:30 p.m. Preaching by the Pastor. Subject, "The Cause and Effect of an Unprofitable Gospel."
Special Music and Singing by Prof. J. E. Moore and Choir.
Captain Richmond Penrose Hobson will speak in this Church, Wednesday Evening, February 8th, at 7:30 p.m. Subject, "The Foundations of Peace."
A HEARTY WELCOME TO ALL

FIRST UNITARIAN CHURCH

925 South Flower Street
E. BURDETTE BACKUS, Minister
Service, 11 a.m.
Sermon: "WHAT IS IT ALL ABOUT?"

UNITARIAN SOCIETY OF HOLLYWOOD

New Masonic Temple, 6840 Hollywood Boulevard.
Services every Sunday, 11 a.m.
Feb. 5th: Address by the Minister, Rev. Theodore Curtis Abel:
"The Mission of the Church."
NOTE THE CHANGE IN THE PLACE OF MEETING.

Los Angeles Lodge Theosophical Society,

307 WEST EIGHTH ST.
Lecture, 8 p.m., Sunday—"The Magic Mirror," by Mrs. Virginia Rorerstock.
Free study classes. Library, week days, 12 to 4 p.m. Books on sale.

WILSHIRE BOULEVARD CHRISTIAN

M. HOWARD FAGAN, Pastor
WILSHIRE BLVD. AND NORMANDIE AVE. WEST SIXTH STREET CAR.
9:30 a.m., Bible School. 6:30 p.m., Christian Endeavor.
11:00 A.M., F. W. BURNHAM
7:45 P.M., YOUNG PEOPLE'S NIGHT
The Church Where You Are a Stranger But Once

BROADWAY CHRISTIAN CHURCH

W. S. BUCHANAN, Pastor.
11 a.m.—"THE KING'S GREATEST BUSINESS."
7:45 p.m.—"THE UNCOMPROMISING YOUNG MAN."
Sunday will be a musical day with us. Morning: Tenor and Soprano Solos, Anthem, Male Chorus. Evening: Male Chorus, Solos, Duets. Mrs. Alma K. Moss, Musical

CHRISTIAN SCIENCE

Services are held in the following Christian Science Churches:
First Church—1344 S. Alvarado St., Sunday, 11 a.m., 8 p.m.; Wednesday, 8 p.m.
Second Church—W. Adams St. at Hoover, Sunday, 11 a.m., 8 p.m.; Wednesday, 8 p.m.
Third Church—726 S. Hope St., Sunday, 11 a.m., 8 p.m.; Wednesday, 8 p.m.
Fourth Church—131 Avenue 57, Sunday, 11 a.m.; Wednesday, 8 p.m.
Fifth Church—7107 Hollywood Blvd., Sunday, 11 a.m., 8 p.m.; Wednesday, 8 p.m.
Sixth Church—E. 42nd and Wadsworth, Sunday, 11 a.m., 8 p.m.; Wednesday, 8 p.m.
Seventh Church—319 7th St., San Pedro, Sunday, 11 a.m.; Wednesday, 8 p.m.
Eighth Church—646 W. 161st, Gardena, Sunday, 11 a.m.; Wednesday, 8 p.m.
Ninth Church—420 S. New Hampshire, Sunday, 11 a.m., 8 p.m.; Wednesday, 8 p.m.
Tenth Church—936 W. 49th St., Sunday, 11 a.m.; Wednesday, 8 p.m.
Eleventh Church—1344 E. First St., Sunday, 11 a.m.; Wednesday, 8 p.m.
Thirteenth Church—1740 Edgemont St., Sunday, 11 a.m., 8 p.m.; Wednesday, 8 p.m.
Society, Culver City, 7139 Deranger Ave., Sunday, 11 a.m.; Wednesday, 8 p.m.
Society, Van Nuys, 113 Friar St., Sunday, 11 a.m.; Wednesday, 8 p.m.
Reading Rooms, Downtown—Room 703, 354 S. Spring St.; Room 311, 639 S. Spring St.

FREE LECTURE ON CHRISTIAN SCIENCE
Mr. William W. Porter, C.S.B., of New York City, member of the Board of Lecturership of The Mother Church, The First Church of Christ, Scientist, in Boston, Massachusetts, will lecture Sunday, February 5, in Fifth Church, at 8 p.m.
NO TICKETS ARE REQUIRED.

Undenominational.

Dr. R. A. Torrey, Pastor

OF THE
CHURCH OF THE OPEN DOOR

(Sixth and Hope)
Speaks Twice

DR. R. A. TORREY

11:00 a.m.—"What To ... With the Bible."
7:30 p.m.—"Who Can ... Saved?"
Organ Recitals at 10:45 a.m. & 7:15 p.m.
Mr. J. B. Trowbridge in charge of the Music, assisted by the ... Choir, Male Quartet, and Miss Loretta Hobson, Contralto.
400 Free Seats. Everybody ...
3 p.m.—Address by the eloquent Commendatore, C. A. Trou of Torre Pellice, Italy.

United Lodge of Theosophists

FIFTH FLOOR, METROPOLITAN BLDG.
Fifth and Broadway—Public Library Bldg.
Sunday, 8 P.M.
"SPIRIT, SOUL AND BODY"
Theosophists and others who are seeking a Philosophy of Life that really explains, are invited to attend meetings and take advantage of the Study Classes. No fees, charges or collections. Questions invited and answered. Free Reading Room open daily, 9 a.m. to 5 p.m.; Saturdays, 9 a.m. to 12 noon. Books loaned without charge.
FRIDAY, 8:00 P.M.
"WHAT IS KARMA?"
Children's Sunday Classes, 11 a.m.
General Adults' Study Class Wednesday, 7:45 p.m.
Women's Study Class Wednesday, 2:30 p.m.

SUNPHONE SERMONS

By T. J. SHELTON
PREACHER—WRITER—TEACHER
Ballroom (Mezzanine Floor) Hotel Alexandria
(FIFTH AND SPRING STS.)
Sunday, Feb. 5th, 11 a.m., "The Silence."
8 p.m., "The Cosmic Jester." Freda Weber, Soloist

MISS CHRISTABEL PANKHURST, LL. B.
Will Deliver a Series of Lectures
In the WALKER AUDITORIUM
(Lincoln Hall, 3rd Floor,) 730 South Grand Ave.
On Tuesday Afternoons at 3 o'Clock
February 7—The Women's Victory and What It Has Brought Them.
February 14—Women as Home-makers and as Bread-winners.
February 21—Ideals of Women's Freedom, Poise and Type.
February 28—A Woman's Power in the Industrial Question.
March 7—Women and Economic Politics.
March 14—Women and the Men of the Future.

THE INVINCIBILITY OF FAITH

Prelude: "Four Kinds of Reformers: The Busybody, the Notoriety Hunter, the Puritan and the Genuine Article."
Reynold E. Blight
11 a.m., Church of the People, Music-Art Auditorium, 233 S. Broadway.
Class by Maud Fletcher Gallagher, Monday at 2; by C. F. Holland, Monday at 8.
Dr. Frederick Finch Strong, Thursday at 8.

THE CENTRAL SPIRITUALIST CHURCH

Walker Auditorium, 730 So. Grand Ave., 5th Floor.
Rev. Elizabeth R. Courtney, Pastor.
Garfield Hall, Sundays, 10 a.m., Conference; 1:00 p.m., Healing. Class: H. Hevley, Chas. A. Kent. 2:30 p.m., Message Vesper Service by Rev. Elizabeth R. Courtney. Mrs. F. McVickers, Mrs. Gunn, followed by Song Service. 8 p.m., Trance Lecture through the Mediumship of Rev. Elizabeth R. Courtney. Wednesday, Roosevelt Hall, 7:30 p.m., Message Service by Rev. Courtney. Healing and Message Circles, 8 p.m., Sealed Questions answered by Rev. Elizabeth R. Courtney, Sunday and Wednesday evenings.

Commendatore Carlo Alberto Trou, D.D.

of Torre Pellice, Italy
Will Speak at the Bible Institute
On Sunday Afternoon, February 5th
at 3 o'clock, on the subject of
The Waldensian Church of Italy
and some of the latest developments of its mission work.

CHRISTIAN SCIENCE SERVICES

LOS ANGELES SOCIETY.
Sunday Morning at 11. Sunday ... Wednesday evening at 8.
Services at 8. 2015 Orange Street, off Alvarado.

Leila Simon Castberg

CHURCH OF THE DIVINE POWER.
Regular Sunday Service tomorrow ... Assembly Hall, Hotel Alexandria ... "Mastering Fate Through Love" ... Dramatic Bible Interpretation.
Day-school, 11 a.m. Sunday Afternoon to women only at 3:30. Evening Service at 8. Monday Evening Class ...
207 Ferguson Bldg., Third and Hill.

PSYCHOLOGY LECTURES

BY BIARNE CASTBERG
Castleline Your Talent ... Use Your Mind for ... Assembly Hall, Hotel ... Sunday Evenings at 8.
Tomorrow: "The Mind Route to Wealth." Auspices Church of the ...

HOME OF TRUTH

Annie Riz Militz, Minister. All Sunday morning services, Bible lesson and Sunday-school ... are now held at Gamut Club Auditorium, HOME OF TRUTH, 1026 ... lan, 7:30 p.m., "FAITH," by Mrs. Militz. "PROSPERITY" Lessons, Fri., 8 p.m. by Mrs. Militz. Healing Meeting, Thurs., 8 p.m., by ...

GAMUT ...

1044 S. ...

Universal Brotherhood and Theosophical Society

UNDER DIRECTION OF KATHERINE TINGLEY
"Duality of Human Nature: From a Mother's Viewpoint"
By Mrs. Estelle C. Hanson
Songs by G. L. Davenport, Tenor Soloist, Isis Conservatory, Solo ... Sunday, February 5, at 3 p.m. Doors open at 2:45 p.m.
SYMPHONY HALL, Music-Art Studio Building, 233 South Hill ...

INTERNATIONAL BIBLE STUDENTS' ASSOCIATION

"GOD'S COVENANTS WITH THE PEOPLE"
Will they ever become universal? What would it mean?
Sunday, 7:45 p.m.—Gamut Club Auditorium, 1044 South Hope ...
Admission Free—No Collection.

Universal New Thought Study ...

Sunday, 11 a.m.—Jessie W. Boerstler, "The Fourth Dimension."
8 p.m.—William H. Wise.
Magazines and New Thought Literature for sale.

MORE ENTRANTS IN "THE TIMES" BEAUTY QUEST.

MISS P. LOS ANGELES. | MISS I. GLENDALE. | MISS W. VENICE. | MISS V. LOS ANGELES. | MISS H. SAN PEDRO. | MISS S. OCEAN PARK. | MISS B. OCEAN PARK. | MISS P. LOS ANGELES.

MISS C. SAN DIEGO. | MISS S. VENICE. | MISS L. SANTA MONICA. | MISS S. VENICE. | MISS B. DOUGLAS, ARIZ. | MISS K. LOS ANGELES. | MISS K. LOS ANGELES. | MISS B. OCEAN PARK.

THE TIMES is conducting an earnest search for the most beautiful girl in the Southwest. Prizes totaling $4900 will be awarded the eighteen girls adjudged the prettiest by a board of competent art judges. The contest is now on. It closes February 22.

The local pride being taken by cities and towns throughout the territory included in the quest is lending zest to the search.

The Beauty Quest is being conducted in six zones in the Southwest. The three most beautiful girls in each zone will be determined by full photographs and awarded $500, $100 and $50 as first, second and third prizes, respectively. Then from the six first-prize zone winners the most beautiful will be selected and awarded the grand prize of $500 in addition to her $500 zone prize.

The Southwest is divided into the following six zones: (1) City of Los Angeles; (2) Los Angeles county outside the city; (3) the counties of San Diego, Imperial, Orange and Riverside; (4) the counties of Inyo, San Bernardino, Kings and Tulare; (5) the counties of Santa Barbara, Ventura, Kern and San Luis Obispo; (6) the State of Arizona.

Send one—and only one—photograph, mailing it as early as possible, but in any event so it will be postmarked before 12 o'clock, midnight, February 22. Address it, "Manager Times Beauty Quest, Los Angeles Times, Los Angeles, Cal." Write full name and address on the back of photograph, giving the name of city, street number, county and State, and occupation. If not occupied, write "Home." An entry may be made by a friend of the girl if the latter's permission is given. Hereafter no entry blank will be required.

Entry is free. There is no charge of any kind, no votes to get, no subscription "string." It is open to every unmarried girl residing in the territory above described, except that all professional beauties are barred, i.e., those whose beauty is their principal means of livelihood, as actresses, models, etc.

No photographs can be returned. Do not send stamps. A person may submit the names of more than one young woman as entrants, but the permission of each must be obtained and the entries must be made separately. Employees of The Times and members of their families are barred.

As many photographs as possible will be published in The Times from day to day and in the Sunday rotogravure section. The fact that your photograph does not appear is no indication that you are not within the prize-winning class.

In publishing photographs only the last initial of the name and the name of the city in which the entrant resides will be used.

A board of artists will select the prize winners as soon as possible after the close of the quest, which is February 22. After the board has made the awards the photographs of all prize winners will be published in the rotogravure section, together with their names and addresses.

Have you sent in a photograph?

News Pictures From Everywhere.

ICE SKATING IN ROCK CREEK PARK, WASHINGTON, WHICH WAS FAVORITE BEAUTY SPOT OF THEODORE ROOSEVELT.

MISS ELSIE BLUM AND FOUR PRIZE WINNERS IN AMERICAN PORTUGUESE CLUB SHOW IN NEW YORK.

GENERAL HUGH L. SCOTT CONVERSING WITH CHIEF CHARLES McDONALD IN INDIAN SIGN LANGUAGE.

LYNA BARRETTE, LOS ANGELES DANCER, WHO HAS SIGNED WITH ED JANIS, NOW ON TOUR OF THE ORPHEUM CIRCUIT.

GROUP OF WOMEN DELEGATES TO THE AGRICULTURAL CONFERENCE HELD IN WASHINGTON TO SOLVE THE SERIOUS SITUATION CONFRONTING THE FARMERS.

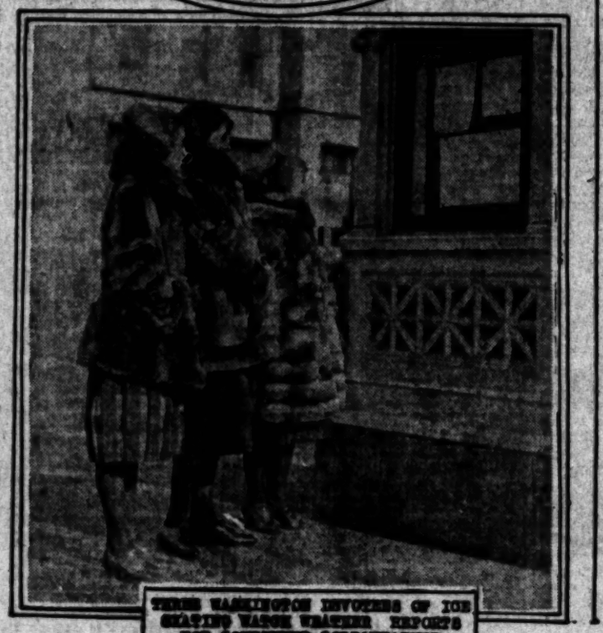

THREE WASHINGTON DEVOTEES OF ICE SKATING WATCH WEATHER REPORTS FOR CONTINUED COLD WEATHER.

Photos by Keystone View Co. Underwood & Underwood.

MRS. HORATIO S. RUBENS, OF NEW YORK, WHO IS GUEST OF CUBAN GOVERNMENT.

PUBLISHERS:
THE TIMES-MIRROR COMPANY
OFFICERS:
HARRY CHANDLER, Pres. and Gen. Mgr.
HARRISON GRAY OTIS-CHANDLER, Vice-Pres. and Secy.
E. K. PFAFFINGER, Treasurer.
HARRY T. ANDREWS, Assistant General Manager and Managing Editor.
Harry Chandler, Marion Otis-Chandler, E. K. Pfaffinger, Mabel Otis-Booth, Harry T. Andrews, Directors.

Los Angeles Times

EVERY MORNING IN THE YEAR.
DAILY FOUNDED DEC. 4, 1881.—41st YEAR.
Sworn average circulation for every day of January, 1922.....121,797 Copies
Sworn Sunday only, average circulation for January, 1922.....186,852 Copies

OFFICES:
New Times Building, First and Broadway.
Branch Office No. 1, 833 South Spring Street.
Washington Bureau, 406 Hibbs Building.
Chicago Office, 121 West Monroe Street.
New York Office, 286 Fifth Avenue.
San Francisco Office, 742 Market Street.
Paris Office, 126 Rue Oubal Marceau.

LOS ANGELES (Loce Ahng-hayl-ais)

MEMBER OF THE ASSOCIATED PRESS.
The Associated Press is exclusively entitled to the use for publication of all news credited to it or not otherwise credited in this paper and also the local news published here within.

WILD WOMEN.

Various word painters and phrase mongers are endeavoring to tell what a flapper is; but it takes a dream book and good guesser to tell where she is going.

BIRDS OF SONG.

In the last ten years the McCormicks in Chicago have paid $3,500,000 as representing the annual deficits in the local grand opera season. That must be what they call the high notes.

THE BIG CREDITOR.

Washington has received the agenda for the Genoa conference, but that doesn't mean anything. Uncle Sam wants to devise his own agenda. He may not go to the conference at all. He will mail a creditor's bill and let it go at that.

NOT TO BLAME.

The world flew off the handle and registered the greatest physical disturbance known since instruments of record were kept. But this time Senator Borah can look the country proudly in the eye and proclaim that he didn't do it.

THE BLUE WORM.

The professor of zoology at Dartmouth College has discovered a blue caterpillar—said to be the first one ever known. Why should it be rare? There is nothing to prevent a worm from being as blue as the rest of us. We are not going to get excited over the digging up of a blue caterpillar, anyhow.

BOARDING PLACE.

With 160,000,000 feet of lumber unloaded at San Pedro during January, the Los Angeles Harbor easily holds its place as the greatest lumber port in the world. The sweet part of it is that we are making up most of the lumber into homes for local consumption. The city itself is using more lumber in home building than even New York or Chicago. The lumbermen will tell you that this is the country's greatest boarding place.

THE OVERLORDS.

One of the United States Senators says that the great trouble with the Senate is that it takes itself too seriously. Here is a bit of self-inspection that has provoked the expression of a well-known truth. Almost everybody in the country realized the fact, but the Senators themselves did not seem to understand. They were still heavily impressed with their own ponderousness. There is nothing in the world quite as important as a United States Senator—to a Senator.

THE BLOCKHEADS.

It is asserted that Hiram Johnson is to be the titular head of the isolation bloc in the United States Senate. This would be the Senator's first acknowledged appearance as a bloc head, although he has tried to be a stumbling block to the development of any foreign policy on the part of the administration. The day may come when America's cry will be: "To the block with all bloc heads." They represent organized selfishness and substitute class for country.

THE MODERN BURGLAR.

Enterprising burglars in Philadelphia installed a dummy safe, made of black cardboard, in the office of a plant they were robbing and allowed the lights to reflect on the duplicate while they wheeled the original into the back office and cracked it in due form. The modern burglar does not overlook many of the tricks or subtleties of his profession. If he tried as hard along legitimate lines he would be numbered among the honored and respected citizens.

A PIONEER BOOTLEGGER.

In connection with the problems incident to the enforcement of prohibition we are reminded by the historian that in the earlier days of our beloved country one John Hancock was indicted and arrested for smuggling a cargo of wines from Madeira. John must not have been any ordinary bootlegger, however, as the incident did not impair his standing in the colonies. A short time thereafter he was able to start off the Declaration of Independence with his well-known penmanship. Possibly that was one of the reasons why he wanted a Declaration of Independence.

BREATHING THREATS.

In connection with the prosecution of graft and conspiracy cases against leaders of the flat janitor's union in Chicago the threat has been communicated to the judge and the prosecution that for every conviction at the bar there will be a funeral in the State's Attorney's office. The assertion is also made that neither Judge Landis nor any other jurist will be suffered to say what pay a workman shall receive. This happened after nearly all of the unions in Chicago had petitioned in writing for the naming of Judge Landis as arbitrator and had pledged themselves to abide by his findings. A leading grievance against labor unions is the circumstance that their agreements are forever without force or effect. The pledge of the average union-labor leader is weaker than dish water. By making threats of death and destruction the unions are still further forfeiting their right to be respected. The prosecutions going on in Chicago ought really to be welcomed by union workers. They help to clean up the unions and free the real toilers from the burden of graft they have been carrying.

A GREAT RIVER.

In area of drainage basin, the Colorado River of the western highlands of the United States is one of the great streams of the nation, ranking second to the great "Father of Waters" in this respect. It has a length of about 1500 miles; of the streams of the United States only the Mississippi and its great western branch, the Missouri, are longer.

Although made use of in early frontier days in bringing supplies to Fort Mojave and to the few ranches and mines along its course, the swift current made it difficult to navigate and as yet the freight tonnage borne on the surface of the Colorado has amounted to little. It is one of the first rivers of the continent to be visited by Europeans, yet no city of major importance exists anywhere along this stream, and no engineer has dared to locate a railroad to follow its course for any considerable distance.

The low water flow of this river is already used to the limit, in irrigating a small proportion of the irrigable lands. Explorers and others who have looked on the high mountains along the Green and the Grand, and the tremendous gorges of the main stream, have admired the bold carvings of the river in endeavoring to wear a channel to the level of the sea; but have generally failed to grasp the importance of its use to mankind except in scenic attraction.

However, the growing wealth of the United States, the remarkable westward advance of the center of population and manufacturing of the nation, the lessening of the supply of free lands suitable for agriculture, the remarkable development of the Pacific Coast—especially Southern California—in the past forty years, the fear of the exhaustion of the oil fields of the country, the presence of able men from the West in the last two Presidential Cabinets, the advance made in hydraulic and electrical engineering, especially in the generating and transmission of energy developed by hydroelectric power, all have given us a new light as to the value of the Colorado River. We are now astounded by the amount of new wealth concealed in the basin of this western stream.

Considering the four or five millions of horsepower of electrical energy that can be obtained from the Colorado, what does its use mean? If we assume that 2,500,000 horsepower can be transmitted to Los Angeles, Denver, Salt Lake, and smaller cities to be used for manufacturing purposes—one-half in making lighter articles of high value as in New York City, and the other half in making heavy articles as in Pittsburg—the Colorado would be furnishing power to manufacture nearly $5,500,000,000 worth of products for home consumption or to increase the volume and value of our exports. The remainder of the power could be used to light streets and for domestic purposes; to furnish the vital element of any industrial center—cheap transportation; or to run the machinery of the great mines of the West which furnish the raw materials for almost all forms of the metal industry. When we consider that the total value of all the goods manufactured in the United States in 1880 was about $5,000,000,000, and as late as 1899 the value of the farm products of the entire country was less than $5,000,000,000 we get an idea of the value of the power to be derived from Colorado River project.

Over 160,000,000 acres of land are included within the basin of the Colorado, of which five or six millions are irrigable. Taking the 2,000,000 acres of lands to which water can be supplied in California, Arizona and Mexico, and assuming the yield per acre to come up to $250—not a high value considering the long growing season and other conditions favoring the growth of citrus and other semi-tropical fruits, berries, winter vegetables, and other products justifying intensive cultivation—we get crops worth $500,000,000. The irrigable lands in the remainder of the basin, plus the yield from dry-farmed areas, may bring the total annual crop yield to $750,000,000; a sum greater in value than that obtained by adding the crop values of the States of Maine, New Hampshire, Vermont, Massachusetts, Rhode Island, Connecticut, New York, Pennsylvania, New Jersey, Delaware, Maryland and Virginia, for the year 1909.

Taken as a whole the Colorado Basin is not well timbered as compared with the States of the northeastern United States as they were at the time the Europeans came, or the North Pacific States as they are now, but nevertheless there are a number of millions of acres of forested lands along the Green and the Grand and in Southwestern Colorado and Northern Arizona that will become of value when the more easily reached stands in other States are exhausted.

The Western States traversed or bordered by the Colorado are noted for the production of the precious and useful metals. Copper is coming to be ranked with iron in general usefulness to the industrial arts. The United States leads the world in the production of copper, more than half that amount mined in 1916 coming from Utah and Nevada. The United States also leads the world in the production of coal; the tonnage produced in 1916 amounted to over 590,000,000 with a value of over $367,000,000. When the eastern fields become exhausted, those of Colorado, Wyoming and Colorado alone can equal in amount and value the entire production of the nation for 1916. The same States are known to have a large tonnage of iron ores, and Utah and Colorado contain the bulk of the oil shales on which we must depend for our future supplies of oil products.

The Colorado has not been given much consideration in regard to navigability on account of the many rapids along its middle and upper course, but the building of the proposed dams for the storing of the waters for generating electricity will give long stretches of navigable waters, and it may be that, with cheap power available, means may be devised for passing cargoes over the high dams. Much of the natural advantage of Pittsburg as a steel-making center is due to the fact that the Monongahela River affords cheap water transportation for coal from the fields in West Virginia. One of the proposed dams on the Colorado will give a navigable stretch of water about as long as the entire length of the Monongahela. Both the latter stream and the Ohio—also a great carrier of coal—have had to be dammed to secure the proper depth of water for navigation.

An ideal way to work the great iron deposits of Southeastern California would be by shipping coke from Utah or Colorado down the Colorado River to a point somewhere near the town of Parker and by rail to the iron mines, where the ore could be made into pig iron or steel, thus keeping the smoke and noxious fumes out of the residential sections of the coastal region. The distance from the junction of the Green and the Grand by river to Parker is only about half the distance from Duluth to the western end of Lake Erie, and the haul by rail from the shore of the same lake to Pittsburg is about the same as from Parker to the California iron mines.

As it is not likely that the Colorado will ever be closely paralleled by a railroad it may afford a way for bulky freight and even articles of high value to reach the coast ports of Southern California. The Rhine, the Danube and the Hudson afford wonder views of timbered mountains and a high state of culture brought about by man; the Nile is rich in historic associations; should the Colorado ever become navigable it will attract a large passenger traffic, for here nature has carved and colored scenery on a scale not equaled elsewhere on the globe.

Of all the great cities of the United States, Los Angeles is the most closely related to the Colorado Basin. It affords a going seaport for the products of the mines, farms and other industries of the lands along this stream that are seeking distant markets. It will afford a market for a considerable portion of the power to be generated on the lower reaches of this stream. We are already tied to it by railroads and are constructing good roads in addition; we absorb its raw products and should supply it with the major part of the finished articles used. The development of the Colorado River Basin and the advancement of Los Angeles city should go hand in hand.

FATE FAVORS JAPAN.

Fate favored Japan by giving her the Genro, or Elder Statesmen, when she was emerging from medievalism into the ways of the modern world. Fate now favors her just as much in taking away the Genro, which has discharged its function.

The death of Yamagata, the iron man of the Genro, means the passing of that peculiar institution, both because there is no other to take his place in it and because the institution has been outgrown by the nation which it did so much to develop.

The reason for the formation of that invisible but absolute government which functioned beside rather than behind the throne was a perfectly sound one and the experiment was justified by the results. A few men of the dominant type in Japan realized fifty years ago that Japan could not keep outside the modern world and at the same time saw that she was unfitted to rush into it, either as an absolute monarchy or as a democracy. Neither the royal family nor the common people had the strength for adequate leadership.

The ruling family had at first glance the appearance of great strength. For one thing, it was unique among the dynasties then enthroned throughout the world in that it had maintained its power from the dawn of the nation's history. That, in itself, spoke for genuine kingship. Nevertheless, it was decadent, its ruler and presumptive rulers showing marked traits of insanity and utter inability to think to the quick-time of the world about them.

Likewise the Japanese people were unfitted for being more than the background for an aggressive international policy. They thought, when they thought at all, in the diminutive. Their farms, their arts and their commercial productions of all kinds were small. They had borrowed their religion, their military system and their educational ideas from others. The only gigantic thing in their lives was Fujiyama, and, oddly enough, when they looked at that towering mountain they huddled their bodies down until they became as small as possible—bigness awed them, even in their religion.

But Yamagata was an exception to this tendency toward the diminutive. He saw in the large and made courageous guesses toward still greater things that he did not see, but simply felt. He was an investigator and a bold leader. Getting at grips with facts was an inherited passion of his. Nearly three centuries before his birth an ancestor of his had been sent on one of the strangest missions ever assigned to any man. He had been ordered by the Emperor to investigate the actual workings of Christianity in its stronghold, Europe, and to report his findings. In order to facilitate his investigations that shrewd noble pretended to embrace Christianity and spent many months in its chief centers. His report was to the point: "Christianity, preaching peace, breeds wars; feigning charity, it shelters greed; insisting that all men must accept its one faith, its leaders cannot agree among themselves as to what that faith is."

However, Yamagata had a new set of facts to deal with when he came to maturity. Religion was no longer Europe's chief concern. Indeed, Europe took religion like she took snuff, still showily, but not seriously. Her new religion was business and her aim conquest and markets. Japan could not avoid coming into the new world; the only question was as to terms.

Yamagata was determined that she should come with her head up and raise it ever higher. The Emperor saw hazily on the whole question. The people were still like cattle. In the emergency Yamagata drew a few strong men about himself and became the invisible government of Japan. That group fought out, first of all, the issue of isolation or a world role for Japan, winning on the latter proposition. It then converted the nation into a military-economic machine, capable of prosecuting either war or business successfully.

Even Germany achieved no such combination of government and industry as Japan worked out under the Genro. Needless to say, it did not take the white races long to realize that a new power had arisen, especially after the Russo-Japanese War.

Recently, however, the tide has been running against the Genro. The rest of the world began to look with decided suspicion upon the grasping policy of Japan. Her program of bold governmental participation in industrial exploitation abroad became odious. Her increased armament took on the character of a menace. Furthermore, the Japanese people, making swift strides toward democracy while their government was growing as a world factor, took on real strength.

The influence of the Genro gradually faded under opposition from other nations and dissatisfaction at home. Liberals dominated the legislative branch of the government. Then Yamagata's pliant tool, the weak-minded Emperor, was taken from the throne and his son, pledged to democratic ways, became regent.

Yamagata, in other words, had played his game beyond the climax. He was old, past 84, to be sure, but nevertheless he was rugged enough to have lived longer had he willed it. It is just probable that death did not call him. He may have called death. Great men have done as much before.

WHOOP 'ER UP STUFF.

The beaming smile of the whoop 'er up orator will not start goods moving across the country so long as the freight rates paralyze business.

Smug posters of good cheer will not open the doors of closed factories so long as capital stays under cover, knowing that the moment it shows its head it will be hit with a legislative sandbag.

All the phrases of the professional optimist will not cause a man to build a house or a shop when he knows that the price of labor will make the building cost twice as much as it will be worth in five or ten years.

The devil of depression is not going to be successfully exorcised with sweet words. It will take a hammer to drive him out.—[New York Herald.

ON THE WORLD SCREEN.

"Good Night, Nurse!"

Mr. Lenine is going to Genoa.

"And the vilyun still pursued her!"

TANGLED ART.

BY ALMA WHITAKER.

It isn't only in Los Angeles, it isn't only in America, but everywhere in civilization, Art is crying out for "liberation." The devotees of Art would have us believe she is being persecuted, suffocated, throttled—handicapped and thwarted on every side. High-brow writers, high-brow lecturers wear that air of reproachful frustration. When they think, or affect to think, they are addressing a sympathetic thinking audience, they berate us for our apparent indifference to the fate of that Art, which, they imply, we love and cultivate for ourselves, but neglect to encourage and support for the benefit of the masses.

Whether it is painting, music, literature, sculpture, the drama or the screen, we are forever urged to arouse our enthusiasm, wax more aggressive in our support and encouragement of the various artists, who are striving to improve the tastes, broaden the outlook, elevate the culture of the people.

So far so good. It is well that Art should have her ardent disciples. But all is not Art that is arty. And so often, on those occasions when Art has been free, when it has enjoyed a spell of complete "liberation," it has perpetrated some amazing excesses. In Germany, for instance, one of the first acts of the republic was to "liberate Art—especially dramatic Art. And Art, in her new emotional liberation, rushed into what she was pleased to call a passion of "realism" to such an excess that the republic was scandalized and is now crying out frantically for censorship.

Working in an old garden inspires much reflection upon the definition of Art. As I reviewed masses of artistically tangled growth, my first labor seemed to point very obviously to "cleaning up." Masses of aggressive ivy needed uprooting, banks of greedy periwinkle should be pulled up, little volunteer trees that had planted themselves in most unsuitable spots should be removed, several larger trees ought to be cut down to let in the sunlight, vines wanted pruning, lilies should be thinned out, bulbs everywhere sacrificed that the few might flourish at the expense of the many. And I wanted room for other flowers—flowers that called for space and sunshine. But an artistic friend shuddered at my intentions. Did I really want a cut-and-dried garden with primly defined borders? Would I dare to clear that wonderful tangled growth of ivy, sacrifice that precious tree?

Well, yes, I had to admit I did want a more orderly garden. I did want a semblance of defined borders. I did want the sunshine that would be let in by the removal of that tree—so that several other introductions I wished to make in the garden should flourish. My friend gazed at me for a graceless Philistine. She loved the tangled growth, albeit it reeked of earwigs and snails, albeit humbler, less aggressive plants could not flourish in its vicinity, albeit the preponderance of shade made the growing of vegetables impossible. Vegetables—she shuddered for my mundane tastes. I tried to show her how unhealthy that tangled undisciplined growth really was, how many more charming, prettier and more colorful flowers could bloom for me if order and discipline were restored—and how very nice it was to grow one's own vegetables—all of which a clearance of those "artistic" tangled growths would make possible. I tried to insist that my proposed garden would be quite as artistic and much more generally beneficial than the tangled masses of unhealthy greenery which, without guidance, had hogged the garden. But she treated me to a tirade on "practical" soulless people, who always wanted things "trained," defined, bordered, hoed, raked and everlastingly weeded.

Of course one could see her argument. One could even sympathize with it—in spots. But my particular temperament revolts against tangled growths—no matter how artistic they may be. I want orderly, healthy, sunny, airy gardens, with a wide variety of shrubs and flowers, plenty of view, and trees that don't hog all the sunshine and all the nourishment out of the soil. I even want vegetables—I admit it. But while you may find an artist to concede the flowers and a more orderly cult of beauty, it is hard to find one to concede the vegetables.

And there must be a great many people like me in the world—people who refuse to believe that they have no soul for Art, just because they prefer it healthy, orderly, cheerful and even useful.

There are so many artists who seem to think that Art must be untrammeled, reeking in luxuriant tangled growth, shady, unhealthy, quite a bit gloomy. As sure as we have a public outcry against some literary effusion, such as "The Genius," by Theodore Dreiser, or some of those peculiarly nauseating "realistic" novels of the Russian writers, or against some play which is hailed as violent verity, it is almost sure to be unhealthy, unpleasant, morbid. But the Art devotees always rush to its defense, always berate the public for wanting their literature or their plays hygienic, "pretty," "sweet," with happy endings—or neat weeded borders. Oh, they can be so sarcastic about this taste of ours for orderly literature, orderly romances, orderly gardens.

Yet, I maintain that the great artists, the great geniuses, are those who are in fact orderly. Their minds, like the disciplined gardens, have room for sunshine, room to let each and every plant to flourish, room for the magnificent, the tragic, the cheerful and the pretty, and the vegetables, too. And those are the geniuses that live through the ages, the orderly, healthy geniuses, the human

RIPPLING RHYMES.

THE SPEEDING YEAR.

It's labeled Nineteen Twenty-Two, this blessed year of grace, and it will soon be out of view, so swiftly does it race, to join the sad and phantom crew in Time's dark dumping place. So let us waste no useful days, but cinch them as they pass, and saw our wood and hoe our maize, and cut all kinds of grass, or in our old age we shall raise the failure's cheap alas. Our years of usefulness are few, soon falls the strong man's vim, and lethargy attacks the thew and feeble grows the limb; so mark the days of twenty-two and nail them as they skim. How mournful is the pilgrim boar, who for lost chances weeps! How futile is the busted bore who in the poorhouse sleeps! The year that's gone comes back no more, it's looped the loops for keeps. So let us labor with our hands and with our heads and feet, in offices or peanut stands, in fields of shredded wheat; and when old age upon us lands we'll find life's winter sweet. The brave new year is speeding by, its cylinders all hit, it's climbing all the hills on high and throwing dust and grit; so grab the bright hours as they fly, the minutes as they flit.

WALT MASON.

(Continued on Second Page)

The Los Angeles Times

SATUDAY MORNING, FEBRUARY 4, 1922.

SPORTS MOTORING FILMLAND DRAMA

Sailor Battlers Entertain Famous Speed King Aboard New Mexico.

OXY WALLOPS MANUAL ARTS.

Tigers Win Chilly Session on the Track.

Buckman's Fast Hundred is Day's Feature.

Manual Arts Captures Two First Places.

BY PAUL LOWRY.

In a chilly track and field session featured by Buckman's 10 1-5s. in the 100-yard dash on a slow path, Occidental walloped the Manual Arts High School performers 85½ to 22½ on Patterson Field yesterday afternoon.

Some of Sid Foster's best boys were playing basketball, and so there wasn't much of an argument for points. At the same time the relivery doings were very encouraging from an Occidental standpoint, a pair of new Tiger faces to which were attached sturdy limbs springing into prominence.

QUITE SENSATIONAL.

Buckman's stunt in beating both Argue and Spangler in the century was the real sensation of the day. He was on the Tigers' incomparable freshman track team last year, but was unheard of because of illness. He led Argue to the tape by three yards with Spangler a yard farther in the rear. Buckman also tied for a place in the high jump and captured third in the broad.

The other Tiger unknown to fame into the limelight was Rabbit Fulton, who swiped the shot put somewhere between thirty-nine and forty feet. Distances and times were kept a deep, dark secret by Trainers Pippi and Foster, and nothing was given out for the public consumption. Some of the public, however, had their own stop watches, and hence were able to record the rate of speed at which the boys were stepping.

The track was still very soft from the recent rains, and aside from the time in the 100-yard dash there was nothing very flashy to watch. Chandler ran a good mile and beat Buster Sloan and Scovell in the worsted in 4m. 48⅘s.

JUST LOAF IN.

The quarter-milers all loafed, Spangler, Buckman and Martin jogging to finish in a dead heat in 61 seconds. Spangler could run that fast backwards but wasn't pressed and slowed up for his team-mates.

Fulton took the 220-yard dash with considerable ease, and Argue won firsts in the high jump and broad jump, though Fulton pressed him for first in the latter event. Fulton's leg kick in the air reminds one of the style employed by Percy Hagerman, an ancient Oxy star and former Coast record holder in the broad jump.

Wires were crossed in the 120-yard obstacle race, and not until the timers had stopped their Ingersolls did they discover that the boys had run 110 yards instead of the regulation 120. As a result Condit won the fastest high barrier race of his career, 15 2-5 seconds.

Manual Arts won just two first

(Continued on Second Page.)

SERAPHS TO BUILD NEW PARK

Representatives of Bill Wrigley Purchase Option on Site for Baseball Plant.

Representatives of William Wrigley, Jr., yesterday secured an option on a plot of ground in the southwest part of the city, which it is expected will be the site of the new Los Angeles ball club, when the lease on the present park expires some four years hence. The plot, which is 500 by 585 feet is situated near Washington and Vermont, about one and three-quarter miles from the old park.

It is understood that the chewing gum magnate is planning to invest $500,000 in the project, which will give the Angel ball club the finest park west of Chicago. The formal transfer of the property purchased under option will take place within the next few days. The exact amount paid for the plot was not disclosed.

In event that the owners of the Washington-street ball park are willing to renew the lease at the expiration of the present one, Wrigley will dispose of the property purchased yesterday, according to the Chicagoan's representatives.

VAN NUYS FIVE WINS CONTEST BY DEFAULT

Referee Evans gave Van Nuys a victory over the San Fernando basketball squad by default yesterday afternoon when the San Fernando coach took his team off the floor, declaring the game had been called too late. Owensmouth is leading the San Fernando Valley League at present, but will have to dispose of the Van Nuys squad before they can claim the title.

POLY TRACKSTERS LOSE TO S.B.U.C.

Polytechnic lost a lop-sided track meet to Coach Harry Trotters' Southern Branch athletes yesterday afternoon at Praeger Park, 90 to 18. The track was in poor condition, and no startling records were made.

POLO TEAMS WILL PLAY AT MIDWICK.

A very important polo game will be played at the Midwick Club this afternoon beginning at 2:30 o'clock. The two Midwick teams will clash for the purpose of determining which players will represent the club on the first team in the tournament which comes off on February 17.

Fleet Semifinals.

Just before the feature bout of the Pacific Fleet semifinal eliminations, won by Constantine (Mississippi,) at left, from Hackley (Connecticut,) on the right. The present holder of the feather-weight title won after seven-fast rounds, earning a close decision in the extra round. Back of the fighters is Boatswain's Mate Joe Fischer of the New Mexico, who officiated as announcer. Jimmy Murphy, the speed pilot, is shaking hands with Ensign Miller of the Idaho, former boxing champion at the Naval Academy, referee. The ring is pitched on the main deck, with many of the sailors perched on the big 14-inch guns.

FLEET BOXERS HOLD FINALS ON TUESDAY.

Fistic fans aboard the ships of the Pacific Fleet are preparing for the fleet finals to be staged on the U.S.S. California next Tuesday night.

More than 3000 officers and sailors, together with several hundred civilian visitors, witnessed the boxing and wrestling bouts of the semifinal program on the U.S.S. New Mexico Thursday night.

The main event was a seven-round go between Frankie Constantine of the Mississippi and Jimmy Hackley of the Connecticut in the featherweight class. Constantine, the present title holder, won the decision after seven rounds of fast fighting.

Sailor Victrola of the Mississippi won a six-round decision from Sailor Devine of the Kingfisher in which Devine was outclassed but game throughout the match.

Other results follow:

Sailor Pozzi from the Camden defeated Sailor Bautita, Mississippi, six-round decision; Batiling Fischera, won a four-round verdict over Kid Bobo, New Mexico, and Sailor Minnick, New Mexico, stopped Sailor Waltman, New Mexico, in the fourth round.

In the welterweight wrestling match, Sailor Simon of the Nevada flopped Wovchebowski of the Connecticut in three minutes; Parsdis of the Pennsylvania downed Will of the Camden in 8m. 47s. They are middleweights. Sailor Milliken, California light heavyweight, won from Sailor Jones, Oklahoma, in 8m. 15s.

SEASIDERS WALLOP MERCURY "LIGHTS."

Long Beach High defeated the L.A.A.C. club in the 130-pound class yesterday by a score of 25 to 9. The game was played on the basketball court of Long Beach Polytechnic High.

MISS BANCROFT WINS.

[BY A. P. NIGHT WIRE.]

NEW YORK, Feb. 3.—Miss Leslie Bancroft of Boston defeated her clubmate, Miss Edith Sigourney, in the semifinal round of the women's invitation indoor tennis tournament in Brooklyn today. The score was 6-4, 5-7, 6-3.

DUNDEE WHIPS BENJAMIN.

Junior Lightweight Champion Wins Verdict Over Coast Boxer in 15-Round Mill.

[BY A. P. NIGHT WIRE.]

NEW YORK, Feb. 3.—Johnny Dundee, world's junior lightweight boxing champion, tonight defeated Joe Benjamin of San Francisco, receiving the judge's decision at the end of their fifteen-round bout in Madison Square Garden.

Dundee won eleven of the fifteen rounds, three were even and the final round went to Benjamin. In the sixth round Johnny dropped the Californian with a right to the jab, but he was up before the count of ten and weathered a storm of blows during the remainder of the session.

The junior lightweight championship was not at stake, as Benjamin weighed 134½ pounds, 4½ pounds over the limit for this division. Dundee weighed 129¾ pounds.

Dundee carried the fighting to the Californian from the outset and had the advantage in the first round. Honors were about even in the second. Benjamin's nose was cut in the third and his right eye grew dark under a shower of left hooks in the fourth and fifth rounds, which were Dundee's.

Jack Dempsey, having cleaned up most of the available and desirables in this country, is contemplating a trip abroad, where he may take on all comers with the intention of tipping them over like so many ten pins.

The present champion should go through the European crop with the ease and surety of a McCormick harvester traversing a wheat field. Yet any man, regardless of how good, takes a chance anytime he crawls through the ropes with another.

This is proven by ring history, which while not replete with startling reversals, reveals a number of bad accidents to title holders.

Kid McCoy's unexpected and lamental termination against Jim McCormick is one of the best remembered affairs of this nature.

Unless a fighting man keeps his dukes up at all times it is liable to be thumbs down for him.

* * *

However, what probably was the most startling form reversal in ring history does not appear in the book. It happened here in Los Angeles, bringing disrepute to George LaBlanche, the marine, and sudden renown to Frank Childs, later a prominent middleweight among the colored brethren.

Ring followers are familiar with the now outlawed pivot blow with which LaBlanche knocked out the original Jack Dempsey in the thirty-second round. This was regarded as something of a fluke, but anybody who could stick in the same ring with the Nonpariel for that distance, let alone winning, must have had something.

LaBlanche invested his rather small winnings from that fight, about $4000, in a San Francisco saloon, and the venture left him bankrupt. It was in this condition that the marine breezed into Los Angeles a short time later. He arrived on the eve of a fight between Shadow Maber and "Starlight," the latter a gentleman of color who had fought in most of the corners of the globe. LaBlanche announced from the ringside that he would guarantee to stop any of the local prides at their own time and pleasure, as a preliminary to the main event.

His talk listened good to Mike Polaski, John Brink, Mose Hamburger and Tom Darmody, who tossed enough money in the hat to

(Continued on Second Page.)

ARRANGE TITLE CONTEST SOON.

[EXCLUSIVE DISPATCH.]

NEW YORK, Feb. 3.—It appeared today that preliminary arrangements will soon be completed binding the proposed match between Jack Dempsey and Harry Wills. William A. Brady, who made an offer of $200,000 for the bout, is at Atlantic City for a few days and Jack Kearns is confined to his room at Hotel Belmont with a cold.

Kearns expects to be ready to confer with Brady when the latter returns to New York City. Brady's offer falls short of Kearns's demands, but that hitch will be eliminated, it was predicted.

THREE TEAMS TIED FOR CENTRAL LEAGUE

[EXCLUSIVE DISPATCH.]

MONROVIA, Feb. 3.—Monrovia High, Franklin and Alhambra are tied for first in the Central League of casaba tossers, each of the three teams having won two games and lost none. Today Monrovia will play Franklin; Glendale, Alhambra, and South Pasadena, Covina.

Following is the standing of the teams in the Central League:

	Won.	Lost.	Pct.
Monrovia	2	0	1.000
Franklin	2	0	1.000
Alhambra	2	0	1.000
Glendale	2	1	.667
South Pasadena	1	2	.333
Covina	0	2	.000
Citrus	0	2	.000

RENNER WINS OVER GARDNER WITH CUE.

[BY A. P. NIGHT WIRE.]

NEW YORK, Feb. 3.—Emil A. Renner, Youngstown, O., defeated Edward W. Gardner, Montclair, N. J., 300 to 298, in the elventh game today of the national class A 18.2 balk line amateur championship at the Crescent Athletic Club, Brooklyn. It was the closest match of the tournament.

Renner's average was 6 18-47, with high runs of 34, 33 and 27. Gardner, five times holder of the title under the National Association of Amateur Billiard Players, averaged 6 16-47. His best runs were 47, 38 and 27.

ROMANOFF REMATCHED WITH JACK McDONALD.

E. W. Ames, athletic director of Union League had rematched Constine Romanoff, Pacific Coast heavyweight wrestling champion, and Jack McDonald, who holds a similar title in Canada. The big grapplers battled to a draw a short time ago, and will settle things when they meet again February 15 in the Union League gym.

WALKER LEADS EIGHTY IN TEXAS OPEN GOLF.

Barnes and Hutchison Will Play at San Gabriel Country Club Today.

[BY A. P. NIGHT WIRE.]

SAN ANTONIO (Tex.) Feb. 3.—Cyril Walker, Englewood Country Club, Englewood, N. J., led a field of eighty golfers at the end of thirty-six holes, half the play, in the Texas open championship tournament today. Walker's card for the thirty-six holes was 138—70 in the morning round and a 68 in the afternoon.

Bob McDonald, Chicago, was second with 139.

A gallery of more than 4000 persons followed the golfers.

Walker's play was one of the big features. He nearly tied McDonald's course record in the afternoon, but missed the cup on the eighteenth hole by a single inch.

On McDonald's morning round the third, fifth, twelfth, fifteenth and sixteenth holes proved troublesome. He had little trouble with any other holes and went out in thirty-four. He fared worse coming in, but managed to turn in a 38, which was included in the best five of the morning round.

On the afternoon round McDonald shot wonderful golf. More accurate driving and putting has not been seen since the professionals began to gather for the tourney.

* * *

RIVERSIDE, Feb. 3. [Exclusive.]—"Jim" Barnes, open golf champion of America, and Jock Hutchison, English champion, today won from Robin D. Skelly, amateur, and James Newman, professional of the Victoria Golf Club, 5 and 4 in an eighteen-hole match. The match was played before a gallery of several hundred golf fans, who applauded the wonderful long drives of Barnes and the approach shots of Hutchison. In driving for the seventeenth hole, Barnes drove the ball over 300 yards, the longest ever made on the local course. The best ball score:

Barnes and Hutchison:
Out—5 4 5 4 4 5 4 4—36.
In —3 4 2 4 4 3 4 4 5—33—69.

Skelly and Newman:
Out—5 4 5 3 4 4 5 4 5—40.
In —3 5 4 4 4 3 5 5 6—39—79.

The individual scores of the match follow:

Barnes:
Out—4 5 5 4 4 5 5 3 6—41.
In —3 4 5 5 4 3 4 4 5—35—76.

Hutchison:
Out—4 5 4 3 4 5 4 4 4—37.
In —3 4 2 4 4 4 5 4 6—36—73.

(Continued on Third Page.)

Student Body in Stunts for First Million.

[EXCLUSIVE DISPATCH.]

STANFORD UNIVERSITY, Feb. 3.—Prominent students of the Stanford student body yesterday shined shoes and acted as manicures on the campus for the benefit of the "First Million" for Stanford's additional endowment fund.

Headed by Morris Kirksey and Flint Hanner, track captains, and Art Wilcox and Dud De Groot, football captains, and Dan Evans, president of the associated students, some fifty or more men shined the shoes of all students who demanded service.

Well-known women of the "500" of Stanford acted as manicurists and slicked up the nails of the famous Stanford "roughs."

RALPH REYNOLDS TO HEAD STANFORD CLUB

Ralph Reynolds was re-elected to the presidency of the Los Angeles Stanford Club last night at a meeting of that body at the City Club. Glenn Warner, who is to coach the Cardinal football squad in 1924, was introduced and made a few remarks.

NEGRO BOXER HELD.

[BY A. P. NIGHT WIRE.]

PHILADELPHIA, Feb. 3.—Edward "Spike" Boyer, negro lightweight boxer, was held without bail to await the action of the Coroner's jury on a charge of manslaughter growing out of the death by Alphonse Hewlett, also colored, fighting under the name of Sailor Miller.

SPIKE IS SHANGHIED BY THE NAVY; SWEARS HE'S GOING TO BE A "GOB" IN FUTURE WARS

U.S.S. NEW MEXICO
LOS ANGELES HARBOR
FRIDAY A. M. (Weather Clear)
mister PAUL Lowry, Sporting Ed.
The TIMES paper, U.S.A.
Los Angeles, 1st. & Bdy.
deer mr. LOWRY:—

I bet you have got a thrill already because you think I am in the NAVY not never getting the stories which you sent me out to get about the speedway races & Etc; but I am not in the NAVY, only in the NEW MEXICO which is a 1st. Class battling ship in the HEAVYWEIGHT class.

Being as the New Mexico is named after the STATE of New MEXICO which adjoins New JERSEY on the aft beem, it is a SHIP of STATE and one time a pome composer named mr LONGFELLOW rote a pome about it which is entitled "SAIL on O:

(Continued on Second Page.)

For mixed drinks nothing's finer—
Arrowhead Ginger Ale

Arrowhead Springs Co.

A Wonderful, Wonderful Smoke
Optimo Kings
Now Reduced to 15c
MILDEST AND BEST OF HIGH GRADE CIGARS
On Sale Everywhere
Klauber Wangenheim Co
Wholesale Distributors, 301 East 4th St.

Hamburger's
ESTABLISHED 1881

Stetson Hats
Styled For Young Men
When you have said "Stetson," you have summed up all that could be said about style and hat service.
Hamburger's Now Presents the New Spring Styles in Soft Hats and Derbies—7.50 to 12.50
Derbies and Soft Hats From Other Famous Makers Offer Outstanding Hamburger Value at
2.95—4.00—5.00
(Store for Men—Main Floor)

Hollywood Bowls Over Pasadena High School Basketeers in City League Title Ra

JACKRABBITS ARE BOUNCED.

L. A. High Upsets Dope by Trimming Long Beach.

Hollywood Pounces on the Bulldog Quintet.

Railsplitters Finally Win a Casaba Game.

BY CHARLES WEST.

L. A. High's casaba chasers, repeated their dope-demoralizing stunt of last week by trimming the Long Beach High quintet 29 to 13 last night on the Jack rabbits' court. It was the first time the Long Beach squad had tasted defeat for two years, and came most unexpectedly. The Pioneers were given only an outside chance.

Horace Bresee, captain and forward of the surprising Roman five, featured with a number of pretty shots, while Ishmaru counted twelve free throws. The affair was a regular free-for-all, fouls being called every few minutes. Drurey, guard, was ejected on personals, and several other athletes were on the verge of a similar fate.

Lineup: LONG BEACH.		L. A. HIGH.
Hastings	F.	Bresee
Miller	F.	Fowden
Price	C.	Dennis
Drurey	G.	Ishmaru
Hatch	G.	Long

Pasadena stumbled again yesterday in the race for the City League basketball title by losing to Hollywood, 23 to 16, in a game that started out quite according to the rule book and ended in a mad scramble punctuated by all kinds and varieties of fouls.

The Crown City athletes were the biggest offenders, giving Neal Archer of Hollywood an opportunity to add to his team's total via the free-throw route. In fact, had it not been for Archer and his string of foul baskets, the Pasadena squad would have taken the glory. Munsey's ace caged the ball nine times out of thirteen attempts, and counted a field goal to boot, in spite of the fact that he was watched closely by every man on the Bulldog quintet.

CLEVER WORK.

Gene Dorsey and Nason guarded their men so enthusiastically that the Pasadena forwards had to rely on long shots, without much success. Jayred busted loose several times for scores, and Dustin thrilled the fans by dropping the ball through the hoop on two occasions from the middle of the floor.

A spurt by the Pasadena men late in the game failed to overcome Hollywood's husky lead, although the Foothillers' fans were considerably worried.

Pasadena's midgets made up somewhat for the defeat of their big brothers by nosing the Hollywood lightweights out of a victory, 15 to 13. Wyatt Santuzza for the losers, while Sanford was the big noise for the Bullpups.

The line-ups:

	UNLIMITED.	
Pasadena—14.		Hollywood—23.
Jayred (6)	F.	Archer(11)
Butterworth (2)	F.	Thayer (2)
Black (4)	C.	Rich (4)
Dustin (4)	G.	Nason
Dorsey	G.	Dorsey (6)
	LIGHTWEIGHTS.	
O'Connor	F.	Wyatt
Sanford	F.	Sather (5)-Reid
LaPierrell	C.	Dunbar
Cliffe	G.	Ter-Kriest
Hunt	G.	Gellert-LaCock
Referee—Dowden.		

Lincoln's casaba hopefuls climbed out of the City League basement yesterday by taking Poly into camp 28-to-22 in a wild encounter. Only five fouls were called by Referee Call, who let the fight go on practically unmolested.

Heavy scoring by Von Rehider of Poly and McCue, the Railsplitters' star, kept the doings interesting. The Lincoln brigade pushed to the front shortly before the half ended, leading 12 to 6. The Mechanics began finding the hoop in the second period, and made a strong bid for the honors, but clever shooting by Thompson, Pierce and McCue kept the Railsplitters ahead.

Poly's lightweights smeared Lincoln's youngsters in the preliminary, 14 to 7. The game was fast and well played, the winners having slight edge in both passing and shooting.

The line-ups:

	UNLIMITED.	
Poly—		Lincoln—
Rehider (6)	F.	Thompson (8)
Von Rehider (14)	F.	Pierce (6)
Myers	C.	McCue (14)
Smith	G.	Ramos
Foster	G.	Long
Eggleston	G.	Elliott
Hilliard	G.	Dyer (2)
	LIGHTWEIGHTS.	
Price (10)	F.	Cox
Dickson (2)	F.	Wentzell (5)
Simons (1)	C.	Millerlee (2)
West (1)	G.	Klassie
Albertson	G.	Vaughn
Lacy	G.	Riggs
Mahlstrom	G.	Rankin
	G.	Robertson

Manual Arts casaba fingers defeated the Jefferson High School quintet yesterday afternoon on the former's courts by a score of 17 to 13 in a red-hot fracas.

CHAFFEY J. C. WINS BASKETBALL TITLE.

Chaffey Junior College won the championship of the Southern California Junior College basketball league last night by trimming the San Diego Junior College quintet 20 to 15 in a game that was anybody's until the final whistle. The Chaffey team went through the season undefeated.

The line-ups:

Chaffey.		San Diego.
Patten	C.	Hainsock
Taylor	G.	Van Rensselaer
Chase	G.	Steele
Bevan	F.	McDaniel
Woodland	F.	Burlingame

WASHINGTON MAKES IT TEN IN A ROW.

[BY A. P. NIGHT WIRE.]

SEATTLE, Feb. 3. — The University of Washington completed the two-game series with Washington State College by winning the final game here tonight, 40 to 10, making it the tenth consecutive victory in the Pacific Coast Conference Basketball race.

MAJORS VS. STARS.

Mussel's major leaguers will this afternoon meet the colored all-stars at White Sox Park.

OVERSEAS TO PLAY UNITEDS IN A CRUCIAL SOCCER GAME.

A demon statistician has discovered that the L. A. Uniteds have not yet won the championship of the Southern California soccer league. One more win is needed to cinch it. In the remaining three league games to be played it develops that should the Uniteds lose all three and the Overseas win each contest the present leaders would be nosed out by the fraction of a point.

Overseas and Uniteds the two vitally interested teams will clash at Maier Park, Vernon, Sunday afternoon. The veterans are all hot up over the fact that they will have a chance for the silver, and are expected to play their best to turn back the leaders, and thus advance a notch.

PIN HOPES.

The meeting of these teams has always been productive of splendid soccer, in which the winners have taken the points by narrow margins. On Sunday, the Overseas will place on the field an exceptionally strong eleven, on which they will pin their hopes to bring home the bacon.

It is expected that both clubs will have to play hard to win. The Overseas will have to stop the sharpshooters of the Uniteds, who posses a powerful triumvirate in Sheperd, Ramsey, and Mitchell. Sheperd and Ramsey wingers, are both exceptionally fast, and are dangerous in the goal area. Their out-ins on goal are the bane of goalies. Tunicliffe will be in uniform Sunday after an enforced absence due to injuries, and will be counted on to turn back ambitious forwards.

The line of attack to be followed out by the Overseas will undoubtedly embody the long swinging pass, by which they will hope to keep their opponents on the hop and not allow them to get set with their short passing game. It is generally accepted by other clubs in the league that when the Uniteds once hit their stride nothing seems to stop them. The kick-off will be at 3:00 p.m.

TO BE HOSTS.

Preceding this classic, the L.A.A.C. will be hosts to the Long Beach Uniteds. This game also promises to be hard fought. On its standing in the league table the Athletic Club has the better of the argument, and because of this, will undoubtedly be the favorite. It is noteworthy however, that the beachmen show to their best advantage when pitted against strong opposition. This game starts at 1:30 p.m.

A third game in Sunday's playoff will also be staged at Vernon. Commencing at noon the Rangers and Pasadena will bark shins. The former have rounded into form, and are making their presence felt in the league. Pasadena will find in them a worthy opponent.

The fourth game will be played at Tournament Park, where the Sons of St. George give battle to Crown City. Kick-off will be at 2:30 p.m.

SPIKE WILL BE FUTURE "GOB."

(Continued from First Page.)

SHIP of STATE" of (CAILIFORNI.) That last was not necessary. It was just a little publicity work for the N.S.G.W. of which Bill Treager the sheriff of our whole county is a prominent member.

I am not in Bill's jail but on the ocean wave after which is named the MARCEL WAVE made famous by Carry Nation, Julian Entinge, GRACE KINGSLEY, EDDIE HEARNE and Peggy HAMILTON. So let us confide our remarks to the SAILOR'S horn pipe or Jimmy Dunn's mere-sham pipe.

How I happen to be in the NEW MEXICO part of the U.S.N. is like this. I was SHANGHIED. (a nautical term meaning you was invited by request. SPIKE is sure strong for the Navy. The last time we had a War he was a colonel and made corps out of sgts. and privates out of Capts. But the next time we have a war with Obak or the HOUSE of KUPPENHIMER I'M going to be a sailor boy.

Hap O'CONNOR got me in Jimmy Murphy's Buick sedan-roadster and we rode down a long street called Maine after the ship which started the Spanish-Am war and then we came to a place by the name of S. Perdo named after the man which started a game called Perdo in memory of his tricks with cards.

Just as we got on the bank of the ocean they was a hydro-taxi going out and Hap & Jim piled me in the tonneau. We went sailing over the salty brime of the brimey deep till we had came to the family entrance.

I never expected to be on the New Mexico as a guest and sit beside Capt. George washington WILLIAMS and Admiral W. R. SHOEMAKER, which incidentally are two grand OFFICERS and GENTLEMEN.

We went up the stairs to the second story and I saluted the deck, was warmly greeted an' rustled down to the general manager's office, where I was introduced to Lt. Emmit eKating, Ensign BROWDER, Lt. Mills, Commander NICHOLS, Ensign Wellborn and Ensign Boyes, which is a brother of Capt. Bedford Boyes, my buddy in the Battle of Gay Paris.

We went then to where they was going to have some box fighting and wrestling exercises with a hand playing in the starboard side aft bow. They was almost as many sailors on the ship as they was generals in Pancho Villa's army.

Joe FISCHER, which has the rank of Boston mate 1st Class, was the announcer and wanted to announce I was on the ship to take part in the field day which they have on boards of the ship every week, but I said no I was not going to steal no thunder from Mr. Danyells, so JOE introduced JIMMY MURPHY, the speed king race driver, which won the FRENCH GRAND PRIX and JIMMY got a big hand three times.

JIMMY BARR of the CALIFORNIA, which is also a B-ship and not a U-boat or a eagle chaser, was introduced as the McCormick of the Pacific Ocean, came out and ast if they was wriggles in prunes or in SPEARMINT, and he sung 3 songs which was K.O.'s to the solar plexus with the band playing also at the same time. All the bars which BARR sung through was O.K. and he is a tenoring champion.

In the fighting contests they was the Messrs. Kid BOBO, FISCHERA, MINNICH, Waitman (not related to WILD BILL) all from the New Mex, Pozzi (Camden) Rautita (Miss) Victrola (Miss) Devine (Kingfischer) Hackley CONN) and CONSTANTINE (Miss) Mr. Victrola played a lot of HARRY HARTZ jazz stuff all over the boy from the KINGFISHER and the record was removed before the finish, as the needle was scratching things up a little bit.

ENSIGN MILLER did the referee work with the Ensigns SCHELL, RORSCHACH, Jr., and CONWAY on the JUDGES BENCH.

Ensign O. E. GATES of the Idaho refereed the wrestling exercises in which the messrs Simon (very probably one of Herb's kids as he has two,) Will of the Camden, Paradis (Penn,) Jones (Oklahoma,) Milliken (California) and WOYCHEHOWSKI of the Connecticut displayed skill with three of the 6 boys winning decisions.

After the time was called by Lt. Connolly we went down in the basement to eat a little mess, but it was no mess at all, but a dandy lunch.

Then we went out to look over the port bow, but some bird had drank up all the PORT, so we went back to drink a little JEVNE'S coffey.

J. R. Shaw was there and he was sitting at a table with J. MURPHY, but Hap O'CONNOR came in and ran the MURPHY branch of the IRISH REPUBLIC out of gas. Boy they was a dream of a QUEEN there too and this bird Shaw better look out or SPIKE H. will steal his sweet potato. Then they was a other blonde queen but I got a april phool when I was introduced to her husband Mr. Harry WRIGHT of the B. H. DYAS CO.

ust turn in and get rested for the FIELD DAY.

Bum Voyage Till Later.

SPIKE H.

Young Brownie Too Tough for Joseph Coffey.

BY ED O'MALLEY.

"You're dangerous as long as you keep swinging," is an old saying in boxing and baseball that has frequently been put to a successful test. Young Brown won over Joe Coffey at the Hollywood Stadium last night by this manner of attack. He kept right on top of Joe throughout the four rounds — finally wearing Coffey down to a frazzle near the end.

Coffey grabbed the opening session by catching Brownie as he came bearing in and meeting him with rights and lefts to the face. Joe's cleaner punches won the round for him. The second round started out lovely for Joseph but from the middle to the end, Brown turned the tide of battle and was slamming his man hard when the gong sounded. In this round, Coffey caught the youngster with a left to the beak drawing the crimson.

The third session brought no relief to Coffey, who started out fairly well, but the latter half was all Brownie. The fourth, however, spelled Joe's ruin. Brown was after him unrelentingly at all times, poking in rights and lefts to the face and body. Just before the gong sounded he almost had Joe out on his feet, drawing claret from his nose and mouth. Coffey was beaten to a standstill near the end. A tougher and more rugged lad was his undoing.

Spec Ramies won over Bobby Ertle in the last round. Up to that time it might have been called upsticks. In the third round Bobby shot a left to Spec's right eye almost closing it. In the final round Ertle was wild. Toward the end he missed a right to Ramies's head and was thrown out of balance. Spec took advantage of this—stepped in fast and volleyed his man with rights and lefts to the face, drawing blood. It was Spec's round and won the fight for him.

The other bouts resulted as follows: Race Horse Roberts and Young Stanley Ketchell, draw; Frankie Novey beat Jimmy Dunning; Jack Spar had it on Jimmy Marcus; Sailor Ashmore trimmed Larry Osbrink, and Bud Omar fought Sailor Thede to a draw.

TIJUANA RESULTS.

[EXCLUSIVE DISPATCH.]

SAN DIEGO, Feb. 3. — Sister Susie, paying the shortest price of the season, won the fifth race at Tijuana today, although hard pressed by Sedan. The winner negotiated the six furlongs in 1:16 on a track that is rapidly becoming fast after the recent rains. Booneville, another odds-on favorite, took the fourth. Al Porter, an outsider, took the second, when Montgomery, Jr., bolted in the stretch and interfered with the favorite, Fond Hope, which ran unplaced as a result.

Weights were announced today for the Tijuana Business Men's Handicap, a mile and a sixteenth, to be run Sunday. Be Frank, the candidate of the Fuller stables, will pack top weight, 133 pounds. In this race are entered Motor Cop, the sensation of the track this year and Lantados, the Western candidate. The fastest horses at the track will compete for the $2500 purse. Results:

First race, six furlongs—Hot Foot won, Ensward second, Montgrey third. Time 1:17.

Second race, six furlongs—Al Porter won, Vic second, Laura Cochran third. Time 1:17 2-5.

Third race, one mile—Gridiron won, Goldie Rose second, Clear the Way third. Time 1:45 2-5.

Fourth race, one mile and seventy yards—Boonerille won, Chick Fiddler second, Shamadosh third. Time 1:48 2-5.

Fifth race, six furlongs—Sister Susie won, Sedan second, Rapid Bride third. Time 1:14.

Sixth race, one mile and a sixteenth—Frankie won, Bob Baker second, Frank Fogarty third. Time 1:49 4-5.

Seventh race, five and one-half furlongs—Don Dodge won, Hanover's Topaz second, McLane third. Time 1:06.

A.A.U. MEETING.

On the 13th inst. the regular monthly meeting of the South Pacific branch of the A.A.U. will be held at the Los Angeles Athletic Club.

THRILLS FOR BASKET FANS.

Universities Clash Today at the Cubs' Court.

Baptists and Little Bears Are Ready for Fray.

Pomona to Tackle Whittier at Claremont.

CONFERENCE STANDING.

Team—	W.	L.	P.c.
Southern Branch	5	1	.833
Redlands	5	1	.833
Whittier	3	2	.600
Pomona	2	4	.333
Caltek	2	4	.333
Occidental	0	5	.000

GAMES TODAY.

Redlands at Southern Branch.

The interest of local basketball fans now centers around today's battle between the University of California (Southern Branch) five and the University of Redlands high-powered aggregation, at the Cubs' court. Since the second game of the season when the Baptists nicked the Cubs for a 26-to-24 win the little Bears have been looking forward to the return engagement. Redlands' lone defeat was received at the hands of the California Tech Engineers and caused quite a surprise in conference circles.

ARE DETERMINED.

Pomona and Whittier will go into action against each other at Claremont. The Sagehens are determined to wipe out the memory of their trip to Whittier earlier in the season, when the Quakers won, 32 to 21. Both teams have beaten Oxy and Caltek. The Sagehens dropped a fast game to Redlands last week, 32 to 35, after leading 19 to 14 at the close of the first period. The Quakers smeared Oxy for a 22-to-11 win.

PACIFIC FLEET SPORT GOSSIP.

Lieut.-Commander Oscar Smith, athletic officer aboard the U. S. S. New Mexico, is considered to be the holder of the ship's golf championship.

Lieut. Clarke of the U. S. S. New York will this afternoon meet Lieut.-Commander Crenshaw of the U. S. S. Tennessee in a two-some on the Virginia Country Club course.

Admiral Eberle and staff were present at the playing of the championship basketball game between the U. S. S. California five and destroyer force quintet which was won by the former. The admiral shook the hand of both team captains.

Lieut. Emmet Keating put over the smoker aboard the U. S. S. New Mexico in big league style. Sailor Joe Fisher, champion lightweight of the Navy was in charge of the entertainment, and he put it over right.

It is hoped that the famous heavyweight grappler, Ensign Jack Kennedy, will soon be in shape to defend his title, as there is a young officer aboard the U. S. S. New York who is desirous of arranging a match. Lieut. Ludlow is the gentleman who seeks the bout.

Ensign Bill Ingram of the U. S. S. California will again coach the fleet football team next year.

Baseball is to start this month in the Pacific Fleet. Four first-class baseball diamonds are under construction on the fleet's athletic field at San Pedro.

A fast baseball team is boasted by the U. S. S. Mercy, hospital ship of the fleet. Games are being sought with Southern California college and high school teams.

OXY WALLOPS MANUAL ARTS.

(Continued from First Page.)

places, Thomas taking a snappy first from Ellsworth in the half-mile and Steane capturing the 220-yard low hurdle race.

Oxy used her freshmen, and their points were counted in the total score.

880-yard dash—Thomas (M.) first, Ellsworth (O.) second, Scovell (O.) third. Time 2m. 9 2-5s.
100-yard dash—Buckman (O.) first, Argue (O.) second, Spangler (O.) third. Time 10 1-5s.
120-yard high hurdles—Smith (O.) first, Towle (M.) second, Chamberlain (M.) third. No time for full race. Credit clocked in 15 2-5s for 120 yards.
High jump—Argue (O.) and Bradshaw (O.) tied for first, Henry (M.) and Buckman (O.) tied for third. Height 5ft. 7in.
440-yard dash—Spangler (O.) Martin (O.) and Buckman (O.) tied for first. Time 55 2-5s.
220-yard dash—Simms (M.) first, Argue (O.) second, Creswell (O.) third. Time 24 2-5s.
Mile run—Chandler (O.) first, Keane (O.) second, Scovell (O.) third. Time 5m. 2-5s.
Pole vault—Buckbaugh (O.) MacQuade (O.) and Martin (O.) tied for first. 10ft. 6in. Estimated.
Shot put—Fulton (O.) first, Lynch (M.) second, Allen (M.) third. Distance 39ft. 2in.
220-yard dash—Fossen (O.) first, Carey (O.) second, Schiltz (O.) third. Time 23 2-5s.
Discus throw—Argue (O.) first, Towle (M.) second, Hines (O.) third. Distance 100ft. 6in. Estimated.
Broad jump—Argue (O.) first, Fulton (O.) second, Buckman (O.) third. Distance 21ft.

BRITISH SAILORS TO BATTLE SOCCERITES.

The Oxford drawl and the cockney twang will hobnob on Maier Park, Vernon this afternoon, when the soccer team from H.M.S. Raleigh gives battle to the Sons of St. George squad. Hostilities will commence at 2:30 p.m. and will be under the direction of Referee Jones.

The game promises to be a battle royal. Little is known of the personnel of the visiting team, but their prowess as soccer experts is not unfamiliar to local fans. The easy manner in which they disposed of strong opposition in various cities along the Pacific Coast stamps them as a fighting eleven.

STEWART TRIUMPHS.

[BY CABLE AND ASSOCIATED PRESS.]

GLASGOW, Feb. 3.—Robert Stewart, the Scotch checker expert, won a game today in his world's championship match with Newell W. Banks, of Detroit. Three other games played today were drawn. Stewart now has two wins to his credit. Banks has yet to win a game, while sixteen games have been drawn.

WIZARDS OF CUE TO PLAY.

Champion Jake Schaefer and Roger Conti to Give Exhibition Game.

Local billiard enthusiasts will get their first opportunity to watch "Young" Jake Schaefer, 18.2-inch balke line champion of the world, in action next Sunday when the youthful marvel will meet Roger Conti, champion of France. The two champions will make their first appearance in Southern California in two exhibition matches which, through the courtesy of the Abbot Kinney Company, will be played on the balcony of the Venice Ballroom. A new 5x10 Kling championship carom table has been installed for the events and raised seats installed so that all may see every play clearly.

The first match will be played at 3 p.m. and the second at 8 p.m. Three hundred points of 18.2-inch balke will be played at each match. Schaefer will give an exhibition of trick and fancy shots at the termination of each match.

Following the public exhibition at Venice Sunday Schaefer and Conti will stage two exhibition matches for the members of the Los Angeles Athletic Club at the club on Monday and Tuesday nights.

Classy Card for Sailors at San Pedro.

The weekly boxing card of the Chief Petty Officers' Club will be staged tonight at the Point Fermin Ramils and Jummy Hackley furnishing the main course Hackley hails from the good ship U.S.S. Connecticut, and won a large following by the wonderful scrap he put up against Frankie Constandine last Thursday. Ramies is well known in local pugilistic circles as a tough customer.

Sailor Walter and Sammie Goldstein will entangle for the semi-wind-up.

The rest of the bouts follow:
Burney vs. Marus, 140 pounds.
Kid Ashmore vs. Chief Abernathy, 128 pounds.
Sailor Warman vs. Johnny Powell, 135 pounds.
Kid Flanagan vs. Joe Rama.

HOT SHOTS BY WILLIAMS.

(Continued from First Page.)

make a purse of $250 as compensation for the impoverished champion should he turn the trick.

* * *

This brings us down to the set-up which proved to be an up-set. The only available opponent was Frank Childs, who had boxed only a few times. Frank was a hod carrier by profession. The affair was staged at the Pastime Athletic Club in the old Downey Block. Childs was in the house in his mortar splashed work clothes.

He was not a willing, hardly a recepitive candidate for the job. But was finally talked into taking a chance, and made the change into a make-shift ring attire. He chose for his second and handler another dark party who worked on the other side of the mortar bin from him. He, too, had on overalls all garnished up with the ingredients of his profession. Name forgotten, or torn off and lost, but Rastus will do for the sake of expediency.

If there ever were too scared niggahs it was Childs and his second.

* * *

When the men squared off, an eyewitness of what followed tells me that the pallor actually showed with a deathly, whitish tinge through the heavy brunette complexion of Childs.

LaBlanche opened with a left swing and missed, Childs escaping through sheer awkwardness. In dodging, the latter stuck out his own left, catching LaBlanche on his neck with the open hand, and to the astonishment of all present, and Childs in particular, the champion went sprawling to the floor of the ring. The fact he had floored the champion, instead of reassuring Childs, merely frightened him the more thoroughly. He thought this act one of lese majesty, and equivalent to a death sentence.

"Ah shorely begs youah pahdon, Mistah LaBlanche. Ah shorely does," he apologized as the champion arose.

George was quite wild, and made a frantic rush. Again Childs stuck out his open hand, and again the champion went down with a crash. Three times in this round he shoved LaBlanche to the canvas, and just as often he profusely apologized.

Between this round and the next Rastus frantically fanned him with a red bandanna, that corner being minus a towel, or other tools of the profession.

* * *

By the start of the second, Childs had gained some confidence, and had the strength to swing. Twice he floored LaBlanche, and with the second knockdown he failed to arise. Most of those present believed LaBlanche intoxicated, and still believe it. LaBlanche denied this, and demanded a second match.

His request was granted, and the battle was staged at the Crib Club near the Plaza. This time LaBlanche met in Childs a finely trained and confident opponent, and one amply seconded. Also, the marine apparently was fit. But history was destined to repeat. Childs knocked him down with his first lead. The marine seemed to have no adequate defense for the rather odd Childs style. Childs had all the better of it for seven rounds. In the eighth LaBlanche lost his head, and getting a neck hold on his dusky opponent, a la Strangler Lewis, threw him to the floor. The decision was then given to Childs.

Childs later fought himself into prominence. The first affair here, however, never reached the record books, probably because of the obvious condition of LaBlanche. Furthermore, there was no such thing as a sporting page in Los Angeles at that time.

Some years later Kid McCoy, then at the height of his career, passed through Los Angeles en route to meet Joe Choynski in San Francisco. He decided to lay over here for two weeks, and rather than remain idle offered to step any two local men in one night.

Those who had put on the LaBlanche affair cited the outcome of it to McCoy, and finally dissuaded him from making the attempt. This probably was just as well, as Billy Gallagher and Joe Cotton were then residents of our fair city, and were of a type who could combine to make it exceedingly unpleasant for a comparative stranger in one and the same evening.

Several months later McCoy took on big, lumbering Jim McCormick, who figured to be little more than an open-faced chopping block for the clever, hard-hitting kid. But McCormick in some mysterious manner managed to wham McCoy on the chin with his first punch, and the kid drifted off into that happy land where the canaries sing contralto.

Wonder if when they fanned him back to life he recalled the good advise handed him in Los Angeles to take nothing for granted, and not leave his chin lying around loose.

STONEHAM INVOLVED IN TANG

New York Glass Cited to Appear in Ruptcy Court.

[EXCLUSIVE DISPATCH.]

NEW YORK, Feb. 3. Charles A. Stoneham, er of the New York Ross Robertson, his partner in the brokerage Stoneham & Co., have dered to return from sojourn in Havana, Cuba, amination next Monday bankruptcy case of E. D. Co., was learned here today ham and Robertson are to throw light on the disappearance of $4,000,000 in the assets of concern.

Federal Judge Mack order for their appearance representation of Ehrich, receiver for E. D. Co., that Stoneham and son had been only informed about the sale of mer accounts to the bank Ehrich pointed out that they were informed they be called as witnesses the to Havana where they be reached by subpoena.

According to the was represented in court thur Garfield Hayes, Jr., trace the missing proceed until Stoneham ertson have made clear nection with the Dier which they are said to accounts amounting to receiving large amounts ment.

"Since the transfer of ham's business to the firm millions of dollars ities belonging to the this concern have petition said, "and it is sary for the protection of tors that Stoneham and son and Dier and other examined at the earliest moment."

WATER POLO TITLE AT STAKE TONI

Long Beach and water polo teams will night for the Southern title in the former's seasiders' four is made mer members of the and has cleaned up sight.

The Farmer Holds the Whip-Hand at Washington

Today the American farmer strangely finds himself simultaneously at the ebb-tide of his economic fortune and at the flood-tide of his political power; and it is to his poverty that he owes the discovery and assertion of his strength. As a result of this paradox President Harding calls a great conference at Washington to devise ways to rescue our rural population from imminent disaster, and almost in the same breath protests against the domination of Congress by the agricultural bloc. News dispatches describing the desperate plight of the farmer appear side by side with others averring that the farmer holds the whip at Washington as never before in the nation's history, and that his dictation amounts to a "super-government," an "invisible empire."

Senator Capper of Kansas, in his publication, **Capper's Weekly**, says that "the farmers lost three and one-half billion dollars in 1921 in crop values alone compared with 1920, or eight billion dollars compared with 1919." "Concerning the grim reality of the present crisis in agriculture there can be no difference of opinion among informed people," declared President Harding. On the other side of the picture we see the agricultural bloc, defying the "Old Guard," and disturbing the calculations of leaders in both parties. The symbol and instrument of their power is the famous "farm bloc," a group of Republican and Democratic Senators and Representatives who come from the agricultural sections of the West and South, and who are said to hold the balance of power in Congress.

The leading article in THE LITERARY DIGEST this week, February 4th, under the heading "The Farmer's Need and the Farmer's Power," presents in an illuminating way all phases of this subject, which is occupying so much attention.

Other news-features of almost equal importance in this number of THE DIGEST are:

Setting the Stage for a Coal Strike
The Irish Getting Together
Death Toll of the Automobile
Two Years of Prohibition
Peace Insurance in Mid-Europe
England's Errors in Egypt and India
Why America Should Help Russia
Laws That Favor Dust Explosion
Our Starved Patent Office
The "Amazing Achievements" of Pope Benedict
Beans as Breeders of Divorce
The Gospel by Wireless
First Aid to Income-Tax Payers
An "English Yankee" Who Interpreted America
Ohio's Girl Mayor "Has 'Em Scared"
The One-Man Power Behind German Politics
Dangerous Trades
"Gross Neglect and Profiteering" in Caring for Disabled Veterans

Numerous Interesting Illustrations Including Humorous Cartoons

NEXT WEEK—The Big Special France Number—Order Your Copy NOW.

February 4th Number on Sale To-day—10 Cents—At All News-dealers

"Tis a Mark of Distinction to Be a Reader of The Literary Digest

The Literary Digest

FUNK & WAGNALLS COMPANY (Publishers of the Famous NEW Standard Dictionary,) NEW YORK

Title Race

STONEHAM INVOLVED IN TANGLE

New York Giant Ou... Cited to Appear in Ba... ruptcy Court.

[EXCLUSIVE DISPATCH.]

NEW YORK, Feb. 3. — Th... harles A. Stoneham, chief ... of the New York Giants, ... oss Robertson, his former ... er in the brokerage business ... toneham & Co., have been ... ered to return from their win... journ in Havana, Cuba, for ... mination next Monday in ... ankruptcy case of E. D. Dier ... ., was learned here today. ... am and Robertson are expe... throw light on the unexpla... appearance of more th... ,000,000 in the assets of the D... oncern.

Federal Judge Mack signed t... der for their appearance ... presentation of Manfred ... hrich, receiver for E. D. Dier ... ., that Stoneham and Robe... n had been only informally ... oned about the sale of their ... er accounts to the bankrupt firm... hrich pointed out that although ... ey were informed they were ... called as witnesses they were ... Havana where they could ... reached by subpoena.

According to the receiver, w... as represented in court by a... ur Garfield Hayes, Jr., efforts ... ace the missing assets ... roceed until Stoneham and Ro... tson have made clear their ... ction with the Dier concern, ... hich they are said to have ... counts amounting to $3,000,0... ceiving large amounts in ... ent.

"Since the transfer of Stone... m's business to the bankr... rm millions of dollars of ... es belonging to the creditors ... is concern have disappeared," ... petition said, "and it is ne... ry for the protection of the ... ors that Stoneham and Robe... n and Dier and other persons ... amined at the earliest possi... oment."

WATER POLO TITLE AT STAKE TONIGHT

Long Beach and Bimini Ba... ater polo teams will battle ... ght for the Southern Californ... le in the former's tank. Th... asiders' four is made up of ... er members of the Keel C... d has cleaned up everything ... ght.

s the ngton

t the ebb-tide of ... is to his poverty ... is paradox Presi... rescue our rural ... ests against the ... bing the desper... Farmer holds the ... ctation amounts

hat "the farmers ... ared with 1920, ... lity of the pres... ned people," de... gricultural bloc, ... th parties. The ... p of Republican ... cultural sections ... n Congress.

... y 4th, under the ... luminating way

... E DIGEST are: ... Divorce ... s ... x Payers ... Who Inter... ... 'Em Scared;' ... Behind Ger...

... ofiteering" in ... d Veterans ... ons ... NOW.

... News-dealers

... est

... ary.) NEW YORK

Schools and Colleges

Information About Schools — The Times School and College Bureau will help you secure complete information about any kind of School or Educational Training. Carefully compiled data are on file, from which source suggestions may be had which will be helpful to you. THIS SERVICE IS FREE. Address, write or call THE TIMES' Information Bureau, First and Broadway. Telephones: Pico 700 and 10391.

MIRAMAR Military Academy — Your boy will be happy and well trained at this excellent day and boarding school on the seashore. Small classes. $350 per year, monthly payments. Inspection invited. 4317 OCEAN FRONT, VENICE. Tel. Santa Monica 02804.

PASADENA MILITARY ACADEMY — Accredited school. College preparatory. Also grades 6 to 8. Boarding and Day Pupils admitted any time. ... scholarship and character training. Military. Athletics. Horsemanship. ... Wireless. Manual Training. Every modern convenience. Address ... L. A. phone 29491—Pasadena phone P. O. 208.

LONG BEACH MILITARY ACADEMY — 3008 E. Ocean Ave., Long Beach. The only Academy by the Sea. Full particulars on application to Prof. Blackwell.

LOS ANGELES MILITARY ACADEMY — Highest standard in SCHOLARSHIP, MILITARY TRAINING AND GENERAL ... 26th year. For information address, Adjutant. Phone 21411.

URBAN (17th Year) — High scholarship residence and day school for young boys. Athletics, band, choir, horsemanship, dancing. Pupils enrolled now. Small classes. 800 South Alvarado St. Tel. 52647

MILITARY ACADEMY THE BEST COSTS LESS IN THE LONG RUN

PAGE MILITARY ACADEMY — A Big School for Little Boys. The largest school of its class in America. Pupils admitted at any time. In session throughout the year. Send for Catalog. R. F. D. No. 7, Box 946. Phone 74214. ROBERT A. GIBBS, Headmaster.

Rutledge System of Chiropractic Schools — Established 1906. ... F. Rutledge, Pres. ... A first class, straight, standard course exclusively Chiropractic. Free Clinic Daily. Phone Pico 2222. 701-711 P. E. Bldg., Los Angeles, Cal.

CALIFORNIA COMMERCIAL COLLEGE — 625 SOUTH HOPE STREET, LOS ANGELES. Main 9211 ... of Grand Prize Cup. First Prize and Third Prize in State Typewriting Con... for 1921. Offers 14 Courses. Employs 14 Instructors. Send for Victory Year ... giving detailed information. POSITIONS GUARANTEED TO GRADUATES

DIXON SCHOOL OF BUSINESS — SHORTHAND—TYPEWRITING—BOOK-KEEPING—COMPTOMETERS. POSITIONS FOR GRADUATES. ... Douglas Bldg., Third and Spring. Phone 62182.

Commercial Experts Training Institute — "The School of INTENSIVE Training" — COMPLETE BUSINESS, SECRETARIAL AND CIVIL SERVICE COURSES. ... BUILDING, Sixth and Spring Streets. Pico 291.

Y.M.C.A. SCHOOLS — EXECUTIVES ARE ENROLLING NOW for these evening courses. Accountancy opens Feb. 7. Spanish opens Feb. 7. Salesmanship opens Feb. 16. Foremanship opens Feb. 20. Phone 108-22, call or write 717 So. Hope St.

WILLIS-WOODBURY BUSINESS COLLEGE — Foremost since 1884. ... individual method of instruction reduces time and increases efficiency. SITUATIONS FOR ALL GRADUATES. Fifth Floor Union Bank Building, Los Angeles. Branches at Riverside and Santa Monica.

LAW — Complete Curriculum — SOUTHWESTERN UNIVERSITY — Wilcox Building — Broadway 5052

HOLMAN SECRETARIAL SCHOOL (Holman Business College) — ... Recruitment, Limited Enrollment, Personal Attention. Rapid Advancement ... Courses in Shorthand and Secretarial Training. Booklet upon request. ... Holman, Mgr., 702 Wright & Callender Bldg., 4th and Hill. Phone Belvy. 2404.

MACKAY BUSINESS COLLEGE — Ninth and Main, Day and Evening. 62192. ... intensive office practice and dictation course for advanced students. Diploma and a good position assured all who qualify.

Art and Dancing Schools

EGAN SCHOOL — MUSIC—DRAMA—DANCING — Little Theater Bldg. 130 S. Figueroa St. Phone 66071. — The School for Results. Write or phone for full particulars.

ATHLETES LOST TO COLLEGE.

Pomona Minus Two of Her Best Lads Through Mid-Term Graduation.

[EXCLUSIVE DISPATCH.]

CLAREMONT, Feb. 2. — Mid-... graduation is robbing Pomo... College of two of her greatest ... letes, the departure of Chaun... Voorhies and Alonzo Taylor ... ving the Sagehens in the hole ... basketball and track. Four ... men, prominent in athletics ... pleted their course this week ... They are Miles Allen, James ... Orrington, Arthur Butcher and ... Worden.

Voorhies is recognized as one ... the best football men in South... California, having played for ... years on the Sagehen eleven. ... captained last year's aggrega... He is a joint holder of the ... ge record in the high jump, ... ring the bar at six feet two ... one-half inches. Two years ... he captained the varsity ... basketball team.

Taylor is best known for his ... k as a pitcher. He is a three... ter man in basketball, as well as ... ball. Last year he led the ... mpion asaba shooters.

Allen is a varsity baseball man. ... ington is also a diamond star. ... Butcher was a varsity basketball ... for three years ago when he cap... ned the Blue and White five. ... ring the present season he has ... been coaching the frosh team. Bill ... Worden was football manager last ... year.

SAN MATEO POLOISTS TRIM CAVALRY FOUR.

[BY A. P. NIGHT WIRE.]

DEL MONTE (Cal.) Feb. 3.—San Mateo defeated the Eleventh Cavalry polo team today 13 to 12. The San Mateo team borrowed ... Fidley, Del Monte star. The cavalry officers started with a ... up of eight goals but were ... to withstand the attack of ... and Elmer Boeseke. It ... the Eleventh Cavalry's first ... of the season.

SUB BASE DEFEATED IN A.A.U. CONTEST.

Fullerton Junior College won ... first round of the A.A.U. bas... ball championship playoff by ... defeating the Sub Base five at ... erton last night, 36 to 14. The ... ellent sportsmanship of the ... , who played snappy ball in ... of their small score, fea... ... the game.

BATTERY PICKED.

... and Leake will form the ... ery for the Gene Murphy ball ... when it clashes with the Re... Elks nine tomorrow after... at Hermosa Beach. The game ... be class AA of the Managers' ... ciation.

TENNIS STARS FROM FOUR STATES ON LIST.

[BY A. P. NIGHT WIRE.]

BERKELEY, Feb. 3.—College tennis players from four western States, Idaho, Oregon, Washington and California, are expected to attend the Pacific Coast conference tennis tournament at the University of California here May 14.

Every school in the conference is planning to send representatives. The conference members are the University of California, Stanford University, University of Idaho, University of Southern California, University of Oregon, University of Washington, Washington State College and the Oregon Agricultural College.

ANTICIPATE THRONG AT VERNON GUN CLUB

With ideal shooting weather almost promised by Col. Hershey, a record sized crowd of shooting stars is planning to be on hand at the Vernon Gun Club tomorrow when a registered club tournament is held.

The shoot will be at 100 targets in four events, from sixteen yards. All scores will count on the American Trapshooting Association records, the Reed class A and Kost class B trophies. The Vernon club will award a useful take-home trophy to all attending shooters.

VERNONITES ACQUIRE GIANT LEFT-HANDER.

Robert L. Humphrey, former star southpaw pitcher of the Georgetown University, has been secured by Manager Bill Essick of the Vernon Tigers, according to an announcement yesterday by Howard Lorenz. Humphrey is six feet tall, weighs 180 pounds and is 21 years old. He has been playing with a club in the Millionaires League in the South and is at present residing in Inglewood.

MERCURY FIVE MAY ENTER TITLE PLAY.

If present plans are carried out the fast L.A.A.C. basketball brigade will be entered in the national championships, which are to be held in Kansas City again this year. The exact date of the affair has not been arranged yet, but will probably be set for the early spring.

The Mercury athletes won the national title two years ago, and made a strong bid for the honors last season.

TIGERS TO REPORT FOR GRIND FEB. 20.

Bill Essick has ordered the pitchers and catchers of the Vernon Coast League baseball team to report on February 20, according to Secretary Howard Lorenz. This is the earliest call ever issued by the Bengal boss. The Tigers will do their training at the Washington ball park.

The Wilshire Police Fail to Make a Hit With Watt A. Wad!

Can You Think of an Idea as Funny or Funnier Than This? If So, Send It in and Win a Cash Prize.

Starting every Friday and ending every Thursday, The Times conducts a Wad comic-strip contest. The best idea gets $10, and next $5, and all others available $2 each. Ideas must be original, local, "drawable" and funny. Each picture must be described in words or a rough sketch. Title and dialogue must be supplied. All strips must deal with some member of the Wad family—Cicero Wad, the spender; Titus Wad, the nickel nurser; Mrs. Spenda Wad, club and society woman; Watt A. Wad, sporty, speeding son; Elva Wad, pretty and frivolous daughter; Gunn Wad, 12-year-old terror, and Cicero Wad, Jr., the baby. Write on one side of paper only. Address all communications to Mr. Wad, care The Times. Anyone may compete and submit as many ideas as desired. No manuscripts or drawings will be returned.

THE GUMPS—ADVICE TO THE LOVELORN

KERNEL COOTIE—GUS LOSES HIS JOB

CHARACTER ANALYSIS

By Dr. James M. Heady

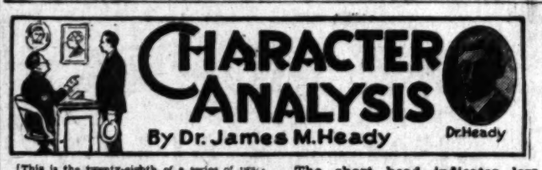

[This is the twenty-eighth of a series of practical daily lessons in the science of human analysis—the determination of the facts of character by the appearance, the physical points, the handwriting and other visible characteristics of any given man or woman. By them you can learn for what work in life you are fitted or, if an employer, how to "size up" an applicant unerringly, to spot the weak and the strong links in your organization, whom to promote and whom to get rid of. Dr. Heady is a national expert of twenty years' experience in this line. He has analyzed some 15,000 people and has written and delivered many books and lectures on the subject. He studied under Dr. Meyer Bloomfield of Harvard, head of the Boston Vocational Guidance Bureau, the first in the country. During the war Dr. Heady was on the employment staff of the Bethlehem Shipbuilding Corporation. He lectured at the San Francisco world's fair and opened the first free employment office and vocational guidance bureau in Los Angeles. He was instrumental in bringing about the State Free Employment Bureau and has acted in an advisory capacity to many large employers.—Ed.]

The Meaning of the Difference in the Sizes of Heads.

To form a conclusion as to the size of a person's head the relative proportion and condition of the body is not a vital matter. We find that persons with big heads, and by big I mean high and wide, are persons of ambition and aspiration, who are idealistic, possessed of self-control; they are optimistic, sympathetic and lovers of justice, honor and truthfulness.

If the head is long, rather than wide, the possessor is a person of keen intellect, with a love for humanity and dumb animals.

All big-headed people love life, and possess a temperament that enables them to live for the sheer joy of living and the pleasure of service. Please remember that I have in mind a well developed head of the normal type. It is perhaps unnecessary to add that an abnormal development would designate an abnormal person.

The "little" or narrow-headed person is mild, easy going, and is given to persuasion and tact, rather than force. He is persistent, but objects to fighting unless forced to do so.

The narrow-headed person is lacking in thoroughness and efficiency, and inclined to a haphazard method in his work. He is light hearted and optimistic, and has a peculiar kind of faith in himself and other people.

The low head indicates a person who lacks high ambition and aspiration, although his other faculties may enable him to attain ends that are to his benefit. He has a lower standard of morality, honor, justice and duty, but lives up to his own standard better, as a rule, than people whose natural ambitions and aspirations are higher. While he has less optimism, less sympathy, and is more suspicious than high-headed people, he is more definite in his opinions.

The short head indicates less intellectual keenness and power and more of a tendency to be imitative than creative. Short-headed people have less control and are more impulsive and cunning. There is less of a love of family and friends, and less consideration and understanding of people.

A wide head always indicates great energy, great thoroughness, a tendency to destructiveness and a determination to overcome obstacles by force.

The small head indicates an individual that is sensitive and ... ally full of nervous energy. ... livers, fighters and givers are broad between the ears. A development at the base of the head indicates determination, will power and capability of good judgment, but the individual is inclined to be easy going and lazy.

If you wish to influence a high-headed man, remember that he is ambitious and aspiring. Deal with a long-headed man on the basis of friendship. The wide-headed person is interested in force, action and accomplishment. The low-headed man has little conception of high ideals. Show him what there is in it for him. To influence the short-headed man remember that he is oftentimes supremely selfish and has but little interest in individuals, and must be dealt with upon an impersonal basis.

On Sunday we shall begin the study of physiognomy, and will take up in turn each of the features, eyes, ears, nose, mouth and chin.

The number of letters addressed to Dr. Heady asking for individual character analyses has become so large that The Times has arranged with him to make such analyses for those sending in a three months' subscription to The Times. This may be either a new subscription or a renewal of an old one. Send name, address and subscription, paid in advance, with your request for an individual character analysis and a blank will be sent you to fill out. Address the Circulation Department, Times, Los Angeles.

RIDGE ROUTE CLOSED TILL AFTER TOMORROW

"Outdoor" Franklin reports that Los Angeles county motorcycle officers are blocking automobilists from going over the Ridge Route to Forest Inn, as there are no turn outs on the road. No traffic will be permitted along the road until after tomorrow.

How to Start the Evening Wrong- - - - - - - - - - -By BRIGGS.

[Copyright, 1921, New York Tribune, Inc.]

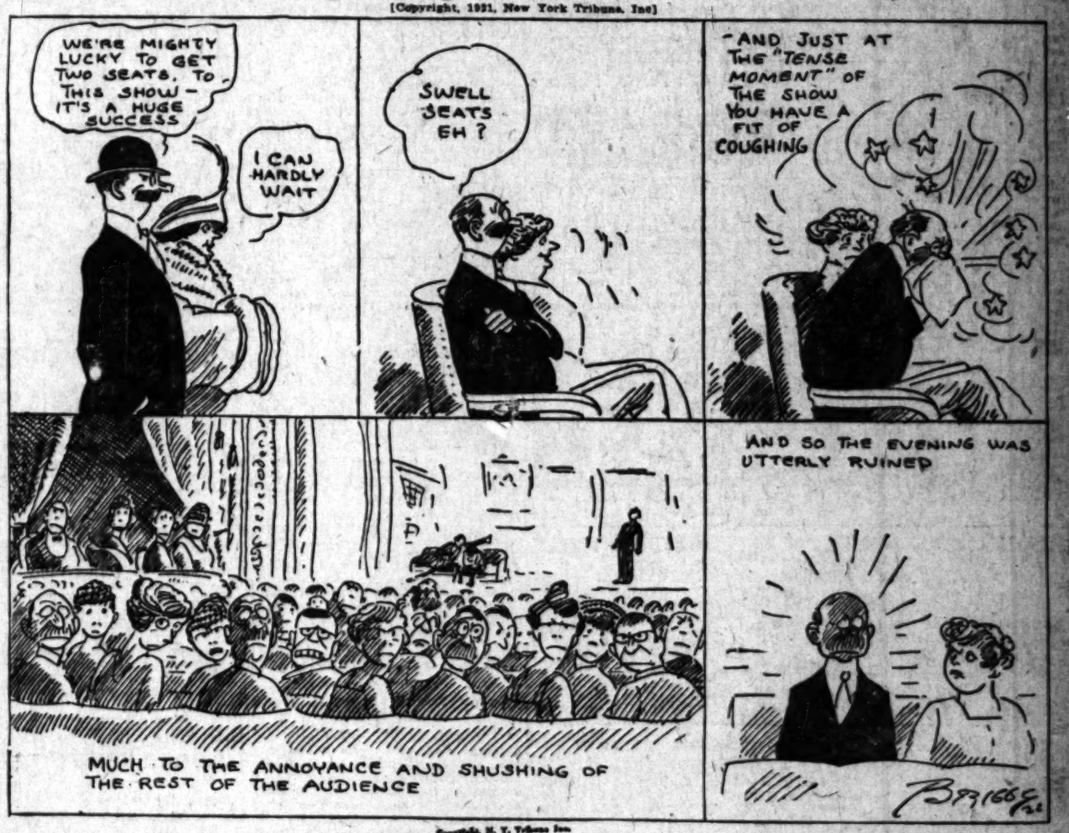

WALKER LEADS IN TEXAS OPEN.

(Continued from First Page.)

Newman:
Out—5 6 6 3 5 5 5 4 5—44.
In —5 5 4 4 4 5 5 5 6—39—83.
Shelley:
Out—4 4 5 3 4 5 5 4 6—40.
In —5 5 4 4 5 4 5 5 6—41—81.

* * *

Barnes and Hutchison will play at San Gabriel today, their opponents being W. W. Bacon, leading amateur of the Mission Club, and Arthur Rigby, professional, and Grant Halstead, his assistant. The American open champion and the British open champion will play the best ball of their three opponents, the match going thirty-six holes.

The morning round will start at 9:30 and the afternoon round at 2 p.m. Members of the club and their friends have been asked to be on hand.

* * *

SAN DIEGO, Feb. 3. — Jim Barnes and Jock Hutchison, golf champions, who have been playing in Los Angeles, will take on Nelson Barker and Jim Simpson, local experts, at the San Diego Country Club Sunday. The course, which has dried out rapidly after the recent rain, is said to be in the best of condition.

On Monday Barnes and Hutchison will play Tom Low and Sandy Palmer on the La Jolla golf course.

* * *

Tom Stevens, professional at the Annandale Country Club, yesterday broke the course record held jointly by him and Dr. Paul Hunter. Stevens's new mark is 67, one stroke better than the old figures. Here is his card:

Out—4 4 4 5 4 5 4 5 4—35.
In —3 4 4 5 3 4 5 5 4—33—67.

L.A.A.C. TROUNCES U.S.S. TENNESSEE.

The L.A.A.C. basketball brigade defeated the five from the U.S.S. Tennessee last night, 63 to 24. Olney was high man for the club, while Tarnapol and Platt featured for the gobs.

The line-ups:

Wilson	F.	Bell
Lezzell	F.	Broughton
Olney	C.	Tarnapol
Slaughter	G.	Ryan
Sweet	G.	Platt
Van Pelt	G.	Rogers
Moe	F.	

Referee—Whittle.

Theaters, Amusements, Entertainments

MILLER'S THEATER— Main Near 9th

Starting Today at 2 P.M.

THE MOST AMAZING PICTURE EVER PRODUCED
H. O. Davis Presents
"THE SILENT CALL"
Adapted from Hal G. Evarts' Saturday Evening Post Story, "THE CROSS-PULL"

This unusual Photoplay is now smashing records in New York City at the Capitol, America's largest Theater.

Popular Mats. Except Sun., 27c. Prices, Eves., 45c; Children, 13c.

Comedy Feature—"SCHOOLDAY LOVE"

CALIFORNIA THEATER— Main Near 8th

GREATER CALIFORNIA THEATRE CONCERT ORCHESTRA
50 MUSICIANS | ELINOR CONDUCTING. | 2 DAILY CONCERTS.

PROGRAM STARTING TOMORROW
Soloist, Constantin Bakaleinikeff, Cellist.
(a) "CARNEVAL" Overture....Dvorak
(b) "HUNGARIAN RHAPSODIE" Liszt-Popper
Cello Solo—Constantin Bakaleinikeff.
(c) "BEALE STREET," Fox Trot, Handy

In Conjunction With "WHEN ROMANCE RIDES" Benj. B. Hampton's Production, suggested by Zane Grey's Thrilling Novel, "Wildfire." Released by Goldwyn.

TODAY AND TONIGHT ONLY
California Theatre

A Fascinating and Amusing Story You'll Enjoy.

MARY ROBERTS RINEHART'S "The GLORIOUS FOOL" with RICHARD DIX and HELENE CHADWICK

HEAR ELINOR'S GREATER CALIFORNIA CONCERT ORCHESTRA OF 50 MUSICIANS EVERY DAY IN THE WEEK

STARTING TOMORROW "When Romance Rides"
Benj. B. Hampton's Big Production Suggested by ZANE GREY'S Thrilling Novel "Wildfire"
Released by GOLDWYN.

PANTAGES— AMERICA'S FINEST —VAUDEVILLE
SEVENTH ST. AT HILL
CONTINUOUS 1 TO 11 P.M. VAUDEVILLE AT 2, 6:30 AND 9.

—7— ALL STAR ACTS

LANDERS STEVENS in "Unwritten Law"
SEVEN GLASGOW MAIDS
Zelda Santley, Harry Lamore, Appy Trio, Ishikawa Bros., Fred and Tommy Hayden.
Harold Lloyd in "Number, Please"
"BRING HIM IN"

TWO STAR FILM HITS

Written by H. H. VAN LOAN—Featuring EARL WILLIAMS.

BROADWAY PANTAGES— LET'S GO SEE "TOOT SWEET"
WILL MORRISSEY'S "REVUE"
WITH FAISLEY NOON, LEE MORSE AND ROY GUISTI
"Went Over the Top" Monday—Everybody Delighted With the Ingeniously Funny Travesty and With
"THE HIGHEST LAW" A Feature Picture That Fits the Bill Like a Glove—You'll Like It!

MASON OPERA HOUSE— LAST WEEK
LAST TWO TIMES
500 NIGHTS In New York 400 NIGHTS In Chicago
Prices—Nights, 50c to $2.50; Sat. Mat., 50c to $2.00.
THE BAT

Commencing Feb. 6, Morris Armitage, by arrangement with Geo. T. Hood, presents FORMER MEMBERS RUSSIAN IMPERIAL THEATERS
LEO FEDEROFF, Director
RUSSIAN GRAND OPERA COMPANY
COMPANY OF 100 ARTISTS—ORCHESTRA AND BALLET RUSSE
Mon., Feb. 6—"Pique Dame," by Tschaikowsky. Tues., Feb. 7—"Mermaid," by Dargomisky. Wed., Feb. 8—"Carmen," by Bizet. Thurs., Feb. 9—"Tsar's Bride," by Rimsky-Korsakov. Fri., Feb. 10—"Eugen Onegin," by Tschaikowsky. Mat., Sat., Feb. 11—"Mermaid," by Dargomisky. Night, Sat., Feb. 11—"Dubrovsky," by Napravnik. Prices, $2.50-$2.00-$1.50-75c, plus 10 per cent tax, 5c on each 75c seat. Mail orders now. Seats now. The most remarkable organization that has ever visited Los Angeles, direct from a sensational tour of the Orient.

MAJESTIC THEATER— Ninth and Broadway MATINEE TODAY 2:15
MATS. SUN., WED. AND SAT., 25c AND 50c. EVES., 25c TO $1.
THIRD BIG WEEK—THOMAS WILKES PRESENTS
Cosmo Hamilton's Greatest Comedy-Drama Success
"SCANDAL"
With MARY NEWCOMB and EDWARD EVERETT HORTON
First Time in Los Angeles

MOROSCO THEATER— MATINEE TODAY
OLIVER MOROSCO PRESENTS
ADELAIDE MATHEWS & MARTHA STANLEY'S
—98% LAUGHS—
"SCRAMBLED WIVES"
WITH BESSIE EYTON and GAYNE WHITMAN
MATS.—10c TO 50c. EVES.—10c TO $1.00

ORPHEUM— The Best in Vaudeville Orpheum Circuit
EDDIE FOY & YOUNGER FOYS "The Foy Fun Revue"
KELLAM & O'DARE "Chasing the Blues"
ED JANIS & CO. Song and Dance Revue
DeHAVEN & NICE "Follies of 1776"
FRANK FARRON Dealer in Laughs
MOSS & FRYE How High Is Up? How Come?
RUTH HOWELL DUO Premier Aerialists
Topics of the Day
FRED LINDSAY Australian Sports & Pastimes
Aesop's Fables
Mat. Daily, 15c to 50c; Nights, 15c to $1.25; Ex. Sat. & Sun. Tel. 10477, Main 977.

TALLY'S BROADWAY THEATER—833 S. Bdwy.
Matinees, 15-25-35c; Nights, 25-35-50c
The Tyrolean Swiss Yodlers and Harry Lancaster, the Versatile Scot, in Entire Change of Program
"THE SOUL of MAN"
With Notable Cast of Players
A Photodrama of Exceptional Merit, in Which Love Performs a Miracle.
Shows Today at 2, 4, 7, 9 p.m.

MISSION PLAY— By John Steven McGroarty, with Frederick Warde, assisted by 100 Players. Performance every afternoon 2:15 (except Monday.) Evenings Wed. and Sat., 8:15. All seats reserved. Ticket Offices, Pacific Electric Bldg. Tel. 13123 and 13024. PASADENA, 156 East Colorado St.; Tel. Fair Oaks 1523. LONG BEACH, 116 Ocean Boulevard; Tel. Main 8142. HOLLYWOOD, Reed & Daly, Brunswick Shop, 6611½ Hollywood Blvd. Tel. Holly 4184. San Gabriel Box Office, Alhambra 198.

FLASHES.

MAURICE'S PLANS.

WILL APPEAR IN DILLINGHAM SHOW NEXT SEASON.

By Grace Kingsley.

Looking over the field for entertainment material, Charles Dillingham did not overlook the fact that Maurice the dancer, now at the Ambassador Cocoanut Grove, was available for his new show next season. Therefore he promptly nabbed the popular stepper and got him to affix his signature to a contract, by the terms of which the latter will appear in his new show next year to be staged in New York.

While it's quite possible that Maurice may linger here following his four weeks' engagement at the Ambassador, in order to look into some picture possibilities that have come his way, and which will furnish him an opportunity to pick up a few honest pennies, he contemplates returning to New York in time to get together the big production which he contemplates making.

The production is to be a big dancing number, a ballet in reality, in which he will use six or seven people, and which is to be adapted from the opera "Louise." The story lends itself admirably to pantomimic expression, says Maurice, who is to give the ballet an elaborate production.

An event in the life of Maurice occurred yesterday when he received a letter from his little adopted daughter in France. The child was rescued by him while in service near Soissons, following the bombing of a train in which the father and mother of the child were killed, and the little one herself had her arm shot off. Maurice carried her in his arms to the nearest first aid hospital. There it was found her arm must be amputated. The operation was performed, and Maurice after adopting the little one has provided an artificial arm for her. She is now in a school at Nuielly, and has become proficient in the use of her wonderful artificial arm that she is learning to use the typewriter despite her terrible handicap. She is being educated too in general lines, besides languages and vocal music.

Maurice's protege was eleven when he rescued her, a beautiful little child with big blue eyes and a skin like a rose petal. She is sixteen now. Maurice's father, who lives near the school where she is being educated, sees her frequently. When she is twenty she will be given back to her nearest relatives.

May McAvoy in Wreck.

Railroad wrecks sometimes happen outside of pictures, take it from May McAvoy, who writes Eddie Sutherland from New York that she and her mother went through that thrilling experience while en route to the East, where she arrived last week.

"It happened near Trinidad, Colorado," writes Miss McAvoy. "A broken rail caused the ditching of five cars of our train. Fortunately nobody was hurt. But mother and I feel pretty nervous about trains nowadays."

Willard Mack at Pantages.

Willard Mack, who came to Los Angeles to enjoy a honeymoon, is going right back to work. Not only is he planning for the production of his play at the Majestic, but he is going to take a flyer into vaudeville.

Holding the record for swift playwriting, it is not at all to be wondered at that when he met Alexander Pantages on the street the other day, and Pantages asked him if he'd like to earn a little pin money, Mack spoke right up and said, Yes, and what's more he had a nice little playlet in his pocket at that very moment.

"Second Sight" is the name of the sketch, and Mack will appear as headliner in it at Pantages next week.

Ambassador Concerts.

The accustomed frivolous atmosphere of the Ambassador dining-room will be replaced on Sunday evenings hereafter by something much more highbrow, according to announcement just received.

A series of Sunday evening concerts by Josef Rosenfeld's symphony orchestra will be inaugurated tomorrow night, when Melba French Barr will serve as soloist.

The program contains some popular and delightful numbers by Strauss, Puccini, Dvorak, Saint-Saens and others, as well as heavier numbers by Weber and Wagner.

Not Afraid of Whip.

Curling a whip about a pretty girl's neck is a risky business—unless Col. Fred Lindsay is the man at the whipstock. Pretty Lillie Iverton, who, like the colonel, is a native of Australia, submits to this indignity every day at the Orpheum, and enjoys it. "You see," she says, "I am familiar with the stock whip and what can be done with it, as it is used so much in my native land, and I know how very clever Col. Lindsay is in manipulating it. Consequently I am not at all frightened when the lash curls about my neck. However, it is not a life that I would recommend to every girl, for it takes nerve and confidence, and the slightest movement on my part might result seriously."

BEGGAR PAYS FINE.

Prisoner Prefers Giving Up Cash to Stay in Jail.

Harry Caldwell, 45 years of age, a carpenter, was arrested at noon yesterday at 946 East Twenty-first street, by Patrolmen Alvarado and Samson of the University Police Station, on a telephone complaint that Caldwell was making a house to house campaign begging and would curse those who refused to give alms.

Lieut. Tyler and Jailer Childers searched Caldwell, finding $64.76 in currency and small change. He made the statement that he was making from $4 to $5 a day begging. When Caldwell was brought to court he pleaded guilty and was sentenced to 180 days in jail by Judge Crawford.

Later Caldwell said that he preferred to pay a $500 fine to imprisonment. He was then taken to get his bank book, which showed the balance of $500. Caldwell stated that he was leaving Los Angeles tonight.

Lottie Norton,
Around whose lily-white neck Col. Fred Lindsay curls a whip at every Orpheum performance.

MUSICAL.

SYMPHONY CONCERT.

PHILHARMONIC AGAIN TESTS NEW ARRANGEMENT.

By Edwin Schallert.

Having tested some of the less-frequented routes for several concerts, the Philharmonic Orchestra returned to the conventional musical highway with the presentation of the Symphony, No. 3, by Brahms yesterday afternoon at the Auditorium. On the program were also the Concerto for Violoncello in A Minor, by Volkman, with Ilya Bronson as soloist, and Tschaikowsky's Overture, "1812." None of the works was new to the city, though the Volkman Concerto and the Tschaikowsky were both new for the orchestra.

While the element of novelty was absent from the musical numbers, it was in no wise missed in the concert. The changed arrangement for the seating of the musicians excited interest, especially of the musically-observant, and provided a flavor of newness to what the instrumentalists did.

Certainly, there are respects in which the effect is enchanced for such a program as was given yesterday. All the broader contrasts were emphasized by the arrangement, and with music that verges on the academic, this is somewhat satisfying.

At the same time, I feel as I have before, that the blending of tone is neither as serene, or as beautiful, nor as satisfactory for all parts of the house as it has been heretofore. It would, however, be unfair to repudiate the new arrangement without further trial. A program of more vibrant contrasts would better test its efficiency.

The Third Symphony of Brahms is Brahms at his best, or at least at his second best. If you are a true Brahmsian in your inclinations you will perhaps prefer the Fourth, with its mystic leanings, its superterrestial emotion. The Third is full of red blood—a strong virile work in its spirit, a finely wrought composition in its material.

In his interpretation Mr. Rothwell gave it the strength and character with which it should be imbued.

There is no particular reason for listening to the Concerto for violoncello by Volkman except the cellist. It is a piece for the virtuoso. It needs mainly skillful fingering and a clever bow. There are moments when it is gushingly melodious, but as a whole, it is concerned with the acrobatics of art.

Mr. Bronson gave it the best of his talents. He played it earnestly and with sentiment for its moments of beauty. But one felt that the technical demands were not without a strain, not so much on his musical resources as on his peace of mind. His insecurity at times is hardly to be explained by any lack of musicianship, for this he has evidenced plentifully in other fields.

The "1812" overture is always a fine flare of patriotism, and Tschaikowskyisms, that never fails to warm the emotions of its hearers. It was played in broad and vivid style by the orchestra.

The concert will be repeated tonight.

WOULD SELL MACHINES

Business Men Ask City to Junk Old Equipment.

The city of Los Angeles owns but has never used fifty voting machines which were purchased in 1905, and the Greater Los Angeles Council, the membership of which includes representatives of the improvement associations of the city, in a communication yesterday to the City Council, urged it to junk the voting equipment. The machines cost the city $700 each, or a total of $35,000. They have been kept in storage ever since the City Council of that day bought them. The improvement associations' organization urges that the Council now sell or dispose of them so as to return at least some money to the City Treasury.

ILL AND DESPONDENT WOMAN TRIES TO DIE.

Despondent because of ill health, Mrs. Mildred Carliss, 63 years of age, of 5032 Van Ness avenue, early yesterday morning attempted to end her life by swallowing poison. Mrs. Carliss was discovered by her daughter and rushed to the Receiving Hospital. According to police surgeons she will recover.

PIPERS ATTEND SHOW.

The Los Angeles Pipers' Band attended Pantages Theater last evening in full highland costume in honor of Miss Hazel Smith of the Seven Glasgow Maids. Miss Smith, one of the pipers of the act, which is the feature of the week's vaudeville show, is a pupil of Alexander Blank, chief piper of the band.

PROBATION AGAIN GIVEN TO WOMAN.

Youthful Mother Escapes Prison After Being Sentenced for Passing Checks.

The world looked black yesterday to Irene Smith when she appeared before Judge Shenk on an application for probation. She had previously been granted probation by Judge Willis on a charge of passing forged checks, and had pleaded guilty again to a similar charge before Judge Shenk. She was not surprised when the court announced that she would be sentenced to San Quentin for the period prescribed by law, from one to fourteen years.

After pronouncing sentence, however, the court stated that the sentence would be suspended pending good behavior and the young woman, whose 4-year-old son was in court, took another lease on life outside prison bars.

The young woman has been in court several times on the same charge, and it was stated that each time the cause was her desire for fine clothes. She was first arrested in 1918, according to Deputy Public Defender Scott. The defendant was twice married, it was stated.

The conditions of probation were that the young woman stay with her mother, who lives in the country, and that she report regularly to Probation Officer May.

New Type of Highwaymen Begin Work.

A new type of highwayman is operating in the city, according to a report given the police yesterday by George Luna of 214 Alpine street.

Six young men wearing masks and all armed with revolvers, according to Luna, held him up early yesterday morning near his home. They took $15 in cash from his pockets and then ordered him to take them to his home. After binding Luna to a chair in his own bedroom the bandits stole two of his suit cases with his clothing and a small amount of jewelry and then fled.

Says She Failed to Make Good on Suicide Threats!

Irene Tibbets Sykes would go just so far and no farther. She would threaten to commit suicide, would have all the symptoms of having committed or attempted to commit suicide and then S. M. Sykes would learn that she had done nothing of the kind, according to a divorce action filed by the husband yesterday.

The complaint states that Mrs. Sykes was always threatening to jump out of a window or do something because of her domestic difficulties. On one occasion she smeared her face with powdered quinine, the complaint states, and then went into convulsions, asserting that she had taken arsenic. She hadn't, the husband discovered later.

The couple were married in Omaha, Sept. 23, 1920, and separated upon their arrival here April 1, last. On their auto tour across the country, the complaint states, Mrs. Sykes threatened suicide on a number of occasions, but never made good the threats.

REPORTS ON FINES.

Seventy-four Thousand Dollars Collected by Police Courts.

Fines and bail forfeitures in Police Court for the month of January amounted to $74,947.25, according to the monthly report of Clerk David Martin. The report was made to the police judges yesterday. According to Clerk Martin, Police Judge Frederickson's court took in $4494. Judge Crawford collected $5334.25, Judge Chambers $15,529, Judge Richardson $14,210 and Judge Chesebro $35,380.

EMPLOYEES WILL SEE GAS TANK IN FILMS.

Three hundred and fifty employees of the Los Angeles Gas and Electric Corporation will attend the Grauman Theater tonight to view the special motion pictures of the erecting of the company's big tank at the Alisostreet plant. The tank is the second largest in the world. More than 100 men were required in the operations to release the screws which supported the tank. Following the performance the party will visit a downtown cafe where a banquet will be served.

Theaters, Amusements, Entertainments

KINEMA THEATER— Grand at 7th

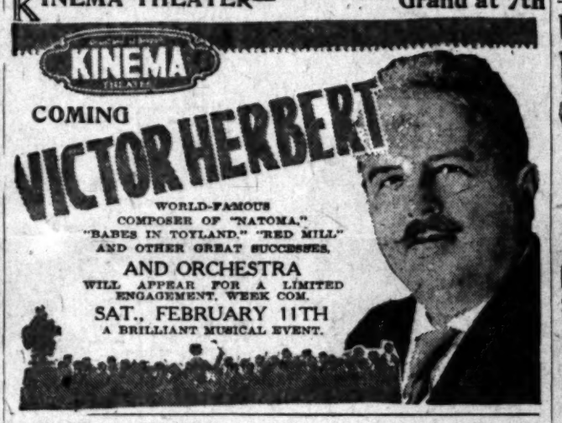

WORLD-FAMOUS COMPOSER OF "NATOMA," "BABES IN TOYLAND," "RED MILL" AND OTHER GREAT SUCCESSES.
AND ORCHESTRA
WILL APPEAR FOR A LIMITED ENGAGEMENT, WEEK COM.
SAT., FEBRUARY 11TH
A BRILLIANT MUSICAL EVENT.

LOEW'S STATE— Bdwy. at 7th
POSITIVELY LAST DAY
MAE MURRAY
in Metro's Sensation
"PEACOCK ALLEY"
COMING SUNDAY—ONE WEEK ONLY
CLARA KIMBALL YOUNG
in her best picture of over a year
"WHAT NO MAN KNOWS"
DON PHILIPPINI'S ORCHESTRA, AND VAUDEVILLE

SUPERBA— NOW PLAYING
MARIE PREVOST in
"DON'T GET PERSONAL"

THE LOS ANGELES MUSEUM— FREE
EXPOSITION PARK
VERMONT AND UNIVERSITY CARS
EXHIBITIONS OF SCULPTURE BY SCULPTORS' GUILD OF SOUTHERN CALIFORNIA, JAN. 27 TO FEB. 18.
PHOTOGRAPHS BY DR. GOODWIN. PRINT ROOM UP TO AND INCLUDING FEB. 10th.
OPEN DAILY 10-4
EXCEPT WED. P.M. AND SUNDAY A.M.
SPECIAL and PERMANENT EXHIBITS of HISTORY, SCIENCE and ART.

WALKER THEATER— 7th at Grand
SEE MOTION PICTURES MADE as in the Studios by Reel Players. Opening tonight.
25c and 50c. Every Thursday and Saturday Night and Saturday Matinee.

NEW GARRICK— "JUST AROUND THE CORNER"
Broadway and 8th. Admission—All Seats, Tax Included
Matinees, 25c. Eves. and Sunday, 35c. Children, 10c.

CINDERELLA ROOF— Sixth at Olive
DANCING Every Night Wed. & Sat. Mat. Wiedoeft's Famous Orchestra
"COLLEGE NIGHT" FRIDAY.

DE LUXE 656 ALVARADO
NOW PLAYING
NORMA TALMADGE in "THE WONDERFUL THING"

SYMPHONY— Broadway at 6th
FIFTH WEEK
HAROLD LLOYD in "A SAILOR MADE MAN"

HIP— Main Near 4th
Now Playing LIANE SALVOR CO. And Her Apache Dancers VAUDEVILLE
The Fox Feature "SMILES ARE TRUMPS" With MAURICE FLYNN
Continuous Daily, 1 to 11—Sunday, 12 to 11 p.m.

Theaters, Amusements, Entertainments

GRAUMAN'S MILLION DOLLAR THEATER—
SID GRAUMAN PRESENTS
70 ARTISTS 70
Eighty-Ninth Grand Concert
Tomorrow Morning at 11 o'clock
Mischa Guterson Conducting.
GRAUMAN'S SYMPHONY ORCHESTRA
"ANNIVERSARY CONCERT"
1. Carnival Overture..Dvorak
2. Polonaise...Tschaikowsky
3. Piano Solos....ADELE MARCUS
4. Tenor Solos..HENRI LA SOUR
5. String Quintet, "Wedding Cake"....Tschaikowsky
Mischa Guterson, Violin; Theodore Gordahn, Viola; Michael Eisoff, Cello; George Gutterson, Bass; Henry Murtagh, Piano.
6. "Carneval de Princesse D'Auberge"....Jan Popper
The above program will be given in conjunction with the Paramount photoplay, "BOOMERANG BILL," and regular Grauman attractions.
SID GRAUMAN, FOUNDER - MISCHA GUTERSON, CONDUCTING

GRAUMAN'S RIALTO— THE WORLD'S MOST MAGNIFICENT LITTLE THEATRE
GRAUMAN'S RIALTO
3RD WEEK BEGINS SUNDAY.
JESSE LASKY OFFERS
CECIL B. DE MILLE'S "SATURDAY NIGHT"
WITH CONRAD NAGEL, LEATRICE JOY and elegant poor chauffeur millionaire married dry woman's daughter their wedded lives be like?
Mats. 25c; Eves. 55c. 11:15 to 11:15 Daily.
LET DE MILLE TELL YOU gorgeous tale of Fifth Avenue Coney Island!

GRAUMAN'S THEATER—
GRAUMANS MILLION DOLLAR THEATRE ANNIVERSARY WEEK FOUR YEARS OLD
"Mine Is a Story of a Life That the World Called Bad, but Come and You'll See How Little the World Really Knew."
"After You've Thrilled and Laughed and Cried Through It All, Surely YOU'LL AGREE—YOU WON'T SOON FORGET ME!"
Boomerang Bill
with Lionel Barrymore, Marguerite Marsh and other stars.
Other Attractions
"IN CHIBARA" A Thrilling Story Coming
"YOUTH" Coming
Beginning BETTY COMPSON in "THE LAW AND THE MAN," adapted by Paramount from Clyde Fitch's play. A Paramount-Artcraft production.
Sid Grauman presents THE VITAGRAPH ALEXANDRIA BARBEE
GRAUMAN'S SYMPHONY ORCHESTRA - GUTERSON, CONDUCTING
MURTAGH AT THE WURLITZER

KINEMA THEATER— Grand at
TODAY
JOS. M. SCHENCK Presents
KINEMA
Constance Talmadge IN "A Woman's Place"
STARTS TODAY
LARRY SEMON in "The Saw Mill"
A BUZZ-SAW RIOT
ALSO A WONDERFUL STAGE PRESENTATION

PHILHARMONIC AUDITORIUM—
ALL NEXT WEEK
MATS. DAILY EXCEPT MON.
J. M. BUSBY'S WORLD'S GREATEST COLORED MINSTRELS
SUPERLATIVE SENSAMBIAN JAZZ-BAND AND ORCHESTRA
SYNCHRONIZED SYMPHONIC AND SOUTHERN HARMONY
WATCH FOR THE PARADE
EIGHTH SYMPHONY CONCERT
PHILHARMONIC ORCHESTRA
WALTER HENRY ROTHWELL, Conductor
TONIGHT 8:30
SOLOIST ILYA BRONSON 'CELLIST
Prices—50c to $2.00.

ALHAMBRA— Hill St. Between 7th and
ALHAMBRA
SOL LESSER presents
Jackie Coogan in "MY BOY"
You'll Certainly Love Him!
STARTS TODAY

MISSION— Bdwy. at
MISSION
THOS. H. INCE'S DRAMA OF DESTINIES
HAIL THE WOMAN!
DR. CARLOS DE MANDIL Violin Soloist
Defense of Womanhood
May the spirit of poor little Judith of Bethulia now rest upon each woman

CLUNE'S BROADWAY— 528 S.
BEBE DANIELS in her latest triumph, "Nancy from Nowhere"
Two words to the wise is sufficient. "Come Early."

BURBANK THEATER— Main at
HI JINKS REVUES—60 PEOPLE
MUSICAL COMEDY—BEAUTY CHORUS

...ts, Entertainments

...LLAR THEATER— ...PRESENTS ...STS ...and Concert 70

Mischa Guterson Conducting.

...ONY ORCHESTRA ...RSARY ...ERT"

Piano Solos....ADELE MARCUS
Tenor Solos..HENRI LA BONTE
...Tschaikowsky
...re Gordoha, Viola; Michael ...Bass; Henry Murtagh, Piano.
...Jan Bloshr
...conjunction with the Paramount ...d regular Grauman attractions.

...CHA GUTERSON CONDUCTOR

THE WORLD'S MOST BEAUTIFUL LITTLE THEATER

...ALTO ...Y-NIGHT!

...EL LEATRICE JOY and other ... eloped with ... poor chauffeur and millionaire married his ... woman's daughter—what ... wedded lives be like?

...LL YOU HERE ... of Fifth Avenue running into ...

...— THIRD ... BROADWAY

...NIVERSARY WEEK ...UR YEARS OLD!

...a Life ...Called ...You'll ...World

Other Attractions Including 'IN CHINATOWN' A Thrilling Dance Contest "YOUTH vs. AGE"

Beginning Mon. BETTY COMPSON in "THE LAW AND THE WOMAN," adapted by Paramount from Clyde Fitch's play. A Penrhyn Stanlaws production.

Sid Grauman presents "22 MINUTES AT THE ALEXANDRIA BARBER SHOP."

...ng

...ymore, ...n and

...A - GUTERSON, CONDUCTOR ...THE WURLITZER

Grand at ...

KINEMA

...nce Talmadge ...man's Place

STARTS TODAY

...RRY SEMON ...e Saw Mill

A BUZZ-SAW RIOT ...SO A WONDERFUL ...AGE PRESENTATION

...TORIUM— 5th and ... Tel. Pico ...

...LL NEXT WEEK ...DAILY EXCEPT MON.

...M. BUSBY'S ...S GREATEST COLORED ...ISTRELS

...BEST ...$1.00 ...SEATS

STYGIAN-SKINNED SYNCOPATORS AND SOUTH-LAND HARMONY-HOUNDS

...FOR THE PARADE

...ONY CONCERT ...C ORCHESTRA ...THWELL, Conductor SOLOIST ILYA BRONSON 'CELLIST

...St. Between 7th and ...

SOL LESSER Presents ...ckie Coogan ...MY" BOY

Certainly Love Him! ...ARTS TODAY

Bdwy. at 9th

Defamers of Womanhood! May the sorrows of poor little Nan make men of you ...ose worthy. May ...ach women as Judith never be ...stow their hands upon such as you!

...oloist

528 S. Bdwy.

...umph, "Nancy from Nowhere" ...fficient. "Come Early."

Main at 6th

...S—60 PEOPLE ...BEAUTY CHORUS

...RIDGE ROAD IS ...E BLANKETED.

...Warning Issued to Travelers to Keep Away.

...Franklin Drives Into Bouquet Canyon.

...Aged Prospector in Tent Nearly Frozen.

The Ridge Route between Los ...geles and Bakersfield, which is ...sed to all automobilists except ...ose having pressing business in ...e mountains, has become more ...angerous than ever it was stated ...st night. The snow melted to ...some extent Thursday and the cold ...t of the following night made ice ...hich rendered unsafe even the ...ains opened by the snowplows of ...e State Highway Commission, the ...s Angeles county and Automo...ile Club trucks. Automobiles are ...ow to skid and the ice is dam...ous to tires, says an Auto Club ...ouncing.

However, with favorable weather ...t is expected to have the ...oute opened to all traffic by to...orrow or Monday. Road condi...ions in other quarters are improv...g steadily, say reports to the Au...omobile Club, and next week ...hould find favorable conditions for ...utomobile touring in any direc...ion. The county motorcycle squad ...s keeping a close watch on the ...outhern entrance to the Ridge ...oute and permitting the entry of ...utomobiles only on the plea of ...ressing business and then at their ...wn risk. The State Highway Com...ission work-gangs are still occu...ied clearing the mountain passes, ...ut have been hindered by the ice ...nd snow.

INTO BOUQUET CANYON.

...Belated reports of dangerous ex...eriences in the mountains reached ...os Angeles yesterday. John ...Franklin reached Sierra Vista after ...being penetrated snowbound ...Bouquet Canyon in an automobile ...tractor. He found an aged pros...ector named Allen lying under ...cover of the walls of which had ...fallen in. The old man was almost ...frozen, and had only enough out...ook for one more meal. Mr. ...Franklin took him to his ranch and ...revived him with warm food. The ...old prospector has been getting aid ...from the county, but the storm ...covered entrance of the stage in...to the canyon and he was left al...most without food. In entering ...Bouquet Canyon, Mr. Franklin bat...tled his way through snow Monday ...afternoon and the following night. ...He was compelled to cut through ...one fall had been blown over the ...highway in several places.

...Supervisor McClellan of the ...Board of Supervisors became un...easy yesterday when word failed ...to reach him from Fred Wades...worth, county chauffeur, who went ...to Sycamore Valley with supplies ...for a road camp. He is accom...panied by his wife and daughter ...and report from him should have ...been in two days ago. Mr. ...McClellan took supplies and ...snowshoes and will skim over ...the frozen snow to locate the sup...posedly-snowed-in county chauf...feur.

MISSING RANGER.

A party of forest rangers, head...ed by Ranger F. H. Hayward, ...started from Sierra Madre yester...day afternoon in the hope of lo...cating Ranger Roger Bodine, who ...is missing, and it is feared has lost ...his way in the seven feet of snow ...which is covering the trails and ...roads in the Sierra Madre Moun...tains.

Last Friday, Bodine started from ...the west fork of the San Gabriel ...River to make the trip, thirty ...miles away, to a gang of trail...workers operating on the Pleasant ...View line. He rode a horse and ...led five burros, carrying food. ...Neither he nor reached there is ...known. The rescuing party is ...equipped with snowshoes. The ...entire countryside has been ...covered since the disappearance of ...Bodine.

...CITY'S FILM DELETED.

...Showing Port Activities is ...Taken by Board.

"...Canyon or Bust," the ...municipal ownership five-...feature sponsored by Public ...Service Commissioner Haynes, is ...still awaiting its first Broadway ...showing, but yesterday the film ...suffered a deletion when the ...Board of Harbor Commissioners ...ordered off the one reel devoted to ...portraying the activities at Los ...Angeles Harbor. The film cost ...originally about $7500, and after ...the picture was completed the ...Public Service Commission quietly ...began passing the hat for the ...money. The harbor department ...agreed to pay $1500 toward the ...cost if the department was given ...the negative and prints of the ...other reel. There being no oth...er way to get the $1500, the Pub...lic Service Commission agreed to ...the harbor board's terms, and ...Monday, the Harbor Commission ...and the United Studios, which ...made the picture, a check for the ...money.

...TRUCTURE INTEREST.

...Business interest in its Boulder ...Canyon project the Board of Pub...lic Service Commissioners yester...day approved of a contract for the ...printing of 10,000 municipal own...ership propaganda booklets at a ...cost of $525. The contract was ...awarded to H. A. Miller Co., with ...the proviso that a second 10,000 ...booklets could be purchased ...for $468.

The expected election of Com...missioner R. F. Del Valle as presi...dent of the Public Service Board ...did not take place yesterday, owing ...to the absence of Commissioner ...Porter. It is believed that the ...new president will be chosen at ...next Tuesday's meeting of the ...commission.

OPEN ART SCHOOL.

The opening of an apprentice ...school for the teaching of all ...branches of commercial and me...chanical art is announced by B. B. ...Dickson, and staff, commercial ...artists, with studios in the Union ...Trust Building. The firm will re...ceive applications for enrollment ...from art students who desire train...ing in advertisement illustration, ...lettering, air brush work, and all ...other phases of commercial art. ...Students will be given opportunity ...to participate in the production of ...commercial art work in co-opera...tion with a corps of skilled artists ...actively engaged with one of the ...largest commercial art studios of ...Los Angeles.

NEW ARK WILL UNLOAD HERE.

Middle West Noah Coming to Trade Animals With Griffith Park Zoo.

Elephants, auks, ostriches and some survivors of the flood era will shortly be added to the collection of the Griffith Park Zoo, according to plans of the Park Commission. Secretary J. J. Hassatt announced yesterday that negotiations have been entered into with a world-famous menagerie farm in the Middle West for an exchange of animals. The farm owner will be in Los Angeles within a few days to look over the surplus stock and furnish a list of the species in his menagerie which are available for exchange. The ostriches, a pair of fine birds, are at present awaiting transportation from Glendale, Ariz., where they were born.

BOYS SLIDE OVER SNOW ON CHESTS.

Publicity Stunt Proves Effective, but Hardly in the Way Intended.

Three young men went up to Forest Home on the Mill Creek Road to Big Bear to get some snow to make a snow man for the children at the Ambassador. It was to have been a "publicity stunt" for the hotel and D. F. Poyer & Son, transfer and trucking firm. They didn't get any snow. But they are going to get some publicity right now.

They were L. P. Poyer and Al Raiche of Poyer & Son, and their friend, R. G. Jeffras. They drove their truck up to Forest Home without difficulty, arriving last Saturday noon and found plenty of snow to fill the truck. But they didn't get back until early yesterday morning, and here's the reason why:

It began snowing Sunday night and it kept on snowing Monday and Tuesday, etc. The snow hunters on Tuesday morning decided their parents would be worried and so they started back without the truck, but not on foot. The snow was from five to six feet deep, and not having snowshoes or skis or a sled the snow-hunters crawled over the snow, employing their chests and stomachs as sleds. They covered two miles through the blizzard in just ten hours. They became rather cold, and Mr. Jeffras climbed a tree and sighted a cabin. They made for the cabin, arriving all but frozen stiff. They found a little wood and built a fire in the stove. Then they broke up the chairs and burned them while they sat on the floor. They had one ham sandwich apiece. The ham made the mthirsty, so they melted snow and drank the water.

On Wednesday they started out again and traversed another two miles in eight hours, considerable improvement over the previous day. On the way they saw tracks of snowshoes, but farther on they sighted a mountain lion, which scambered away over the snow. The beast's stomach had made the tracks. Neither one of the explorers spoke to the other of seeing the lion. But soon after each one picked up long sticks, to use as staffs, each explained.

The three arrived Wednesday at Redlands, both cold and hungry. It was breakfast time, and so they ate breakfast. Mr. Poyer ate twenty-five pancakes, Mr. Raiche twenty-eight and Mr. Jeffras, who was the youngest of the party, ate thirty-six. After the pancakes they went to sleep. They arrived here sound as a dollar.

It was not until yesterday afternoon that in recounting the adventure each admitted having seen the mountain lion.

DIVORCES MUSICIAN.

Wife Says Husband Wanted Her to Support Him.

Dorothy C. Goldberg, who was granted a divorce from Benjamin Goldberg in Judge McLucas's court yesterday, declared that her husband wanted her to work and support him to enable him to pursue his musical career.

"He told me his career came before anything else," she said. Because of his artistic temperament, they quarreled and she said he struck her. Mr. Goldberg is a violinist, who was formerly a member of the Los Angeles Symphony Orchestra.

SPANKED WIFE WINS.

Mrs. Fawcett Granted Decree on Cross-Complaint.

According to the testimony of the mother of Alice J. Fawcett, who yesterday was granted a divorce from Edwin Fawcett by Judge Summerfield, Mr. Fawcett would take his wife across his knees and spank her "to make her behave." This and another reason caused the couple to separate. Mr. Fawcett filed suit for divorce, but Mrs. Fawcett replied with a cross-complaint and won.

THIRTY-SIX ALIENS GET CITIZENSHIP.

Thirty-six aliens were given American citizenship in U. S. District Judge Trippet's court yesterday, divided as follows: Subject of Great Britain, sixteen; Germany, three; Russia, three; Sweden, three; Norway, six, and one each from Italy, Austria, Greece, Poland and Spain. All of the successful applicants agreed to support and defend the Eighteenth Amendment to the Constitution, as long as it is the law of the United States.

SUNDAY'S SERMON TOPICS.

(Continued from Second Page.)

a reception to the pastor in Berean Hall on Friday night.

METHODIST CONFERENCE. AT WESTLAKE CHURCH.

A follow-up conference of the Detroit convention will be conducted at Westlake Methodist Church next Friday, when delegates from the central group of Los Angeles Methodist churches will meet to discuss matters pertaining to Methodism, and to the general advancement of Christianity. The central group of churches comprises the Hamilton, Wesley, Westlake, First, Union avenue, Epworth, Edendale, Elysian, Echo Park and Pico Heights Methodist churches. Two sessions of the conference will be held next Friday, one at 3:30 p.m., and the other at 7:30 p.m. At the Westlake Methodist Church tomorrow morning, Capt. Richmond P. Hobson will speak on "The Foundations of Peace," the speaker for the evening being Dr. John Kranz. The all-day women's meetings will be held at the church next Tuesday, beginning at 10 a.m.

DANCE HALL WEDDINGS. WESTLAKE PRESBYTERIAN.

"It is said that a certain dance-hall proprietor in our city, who has been holding weddings in connection with his dance hall, now proposes to engage a regular chaplain whose duty it shall be to baptise children, bury the dead and attend to other duties properly belonging to the functions of the church. I am sure such a proposal will be resented by decent people." These were the statements made yesterday by Dr. G. A. Briegleg, pastor of the Westlake Presbyterian Church, who will preach tomorrow evening on "Penny Dance Hall Weddings—An Insult to God and Man." In the morning Dr. Briegleb will preach on "Three Things the Christion Can be Sure Of."

CHAMPIONS EDUCATION. DR. FRANK DYER.

"Whatever arrests the motion of thought is false." That is the sentiment of Dr. Frank Dyer, pastor of the New Wilshire Church, who will preach at the Ambassador Theater tomorrow morning on "The Relation of Religion and Education. "There is plenty of room in my church for men and women who have the modern scientific point of view," said Dr. Dyer, yesterday. "I have no sympathy with those who try to make enemies of the two great forces of progress, the church and the college." Included in the morning service will be an address by James A. Blaisdell on "Can the Church Trust the College?" Music will be furnished by the Zoellner String Quartette.

CELEBRATE ANNIVERSARY. WILSHIRE CHRISTIAN.

The first service in the Wilshire Boulevard Christian Church was held Feb. 6, 1916. Today the church has a membership of more than 500 and owns property in excess of $100,000. Tomorrow the congregation will celebrate the twelfth anniversary of the organization of the church and the preacher for the morning will be Dr. F. W. Burnham, one time pastor of the church and now president of the United Christian Missionary Society. In the evening Rev. H. Howard Fagan, the pastor, will preach a special sermon to young people.

"FACTS ABOUT DEATH." EBELL AUDITORIUM.

"Scientific research has come to the aid of religion by showing that we do not die at the death of our physical body." This statement was made yesterday by Bishop Irvine S. Cooper who will speak on "Facts About Death," tomorrow evening in the Ebell Club auditorium. "The new knowledge about death and after-death conditions has done more to conquer materialism than all the old-style sermons of many centuries," declared Dr. Cooper.

TO REPORT CONFERENCE. FIRST BAPTIST.

"A Conference That was Great, Although Not Big" is the title of an address to be made by Dr. James A. Francis at the First Baptist Church tomorrow morning, the conference referred to being the convention of Baptists at Columbia. The theme for the evening sermon is "America and the Other Nations." The men's Brotherhood Bible Class, at 10 a.m. in the Auditerioum, will be addressed by S. J. Moore of Toronto, Can.

COL. SMITH TO SPEAK. FIRST PRESBYTERIAN.

Col. Dan Morgan Smith, leader of the First Battalion, Three Hundred and Fifty-eighth Infantry, Ninety Division, A.E.F., will speak on "The World War and the Fields of France" at the First Presbyterian Church tomorrow morning. In the evening Remsen D. Bird, president of Occidental College, will speak on "The Life That Counts." A series of free lectures by Col Smith on "War and Americanism" will be given as follows: Immanuel Presbyterian Church, 7:30 p.m., tomorrow; Monday evening at Wilshire Presbyterian Church, Tuesday evening at Tustin School Auditorium, Wednesday evening at Hollywood High School Auditorium, Thursday evening at Vernon Avenue Methodist Episcopal Church, Friday evening at Gardena High School.

"SPIRITUAL REGENERACY." FIRST CHRISTIAN.

In the absence of Rev. E. F. Daugherty, who is at Stanford University, the pulpit of the First Christian Church tomorrow will be supplied by Dr. Vernon Stauffer, Dean of the California School of Christianity. In the morning Dr. Stauffer will preach on "Spiritual Degeneracy" and in the evening the subject will be "Why Was Jesus Baptised?" Dr. Fred W. Burnham, president of the United Christian Missionary Society, will greet the ministers of the Christian churches of the Southland at the First Christian Church next Monday morning at 10:30 o'clock.

"WHEN WILL JESUS COME?" WILSHIRE PRESBYTERIAN.

Does any possible good ever come from suffering? Are pain and sorrow always the result of sin? Ought Christians ever to be made to suffer? These are similar questions will be discussed in a sermon by Dr. John Albert Eby tomorrow morning at the Wilshire Presbyterian Church. The subject of the morning sermon is "Hay, Stubble, Wood or Gold—Which Are You?" In the evening Dr. Eby will answer the question "When and How Will Jesus Come Again?"

TO HEAR BISHOP STEVENS. ST. PAUL'S PRO-CATHEDRAL.

The monthly midday celebration of Holy Communion will be observed at St. Paul's Pro-Cathedral tomorrow morning, the preacher for the occasion being Rev. Cyril Boddington, who will preach on "A Natural and a Spiritual Law." The evening discourse will be by Rev. W. Bertrand Stevens, bishop-coadjutor of the diocese. The members of St. Paul's have but a few more weeks to worship in their old home, as arrangements are being made to tear down the building and to erect a new and more commodious temple of worship.

TO TALK OF FOOLS. PLYMOUTH CHURCH.

The third of a series of sermons on "Fools of Yesterday and Today," will be preached by Rev. Clinton J. Taft tomorrow morning at Plymouth Congregational Church. The subject for tomorrow will be "A Fool of a Farmer." At the evening service the theme will be, "The Healing Touch of Home" and the sermon will be illustrated by the picture, "The Old Oaken Bucket." The popular old song will be sung by Miss Tilda Rorh.

"DIVINE JUSTICE." REV. DAN TRUNDLE.

Rev. Dan Amos Trundle, executive secretary of the Justice to Armenia Society, will speak twice tomorrow on the subject, "Divine Justice." The first address will be given in the morning at Highland Park United Presbyterian Church, the second in the evening at Vermont Square Christian Church. At Highland Park United Presbyterian Church tomorrow evening Rev. Herbert P. Espey, the pastor, will preach on "Success in Christian Life." At the Vermont Square Christian Church tomorrow morning, Rev. F. M. Rogers will preach on "Christian Education."

"FAITH INVINCIBLE." CHURCH OF THE PEOPLE.

"The Invincibility of Faith" is the subject of an address by Reynold E. Blight before the Church of the People tomorrow morning. In a prelude Mr. Blight will discuss "Four Kinds of Reformers: the Busybody, the Notoriety Hunter, the Puritan and the Genuine Article." Classes are conducted on Mondays by Maud Fletcher Galigher at 2 p.m., and by C. F. Holland at 8 p.m. Dr. Frederick Finch Strong, who has returned to Los Angeles, will conduct a class next Thursday evening under the auspices of the Church of the People.

"GOD AND PHARAOH." TRINITY AUDITORIUM.

Nineteen times it is stated that "God hardened Pharaoh's heart," —yet he held Pharaoh responsible for the actions which evidently can be inspired only by a hardened heart. Proponents of "free will" and believers in predestination will alike be interested in a sermon by Dr. H. E. Helms on "Did God Harden Pharaoh's Heart?" to be preached at Trinity Auditorium tomorrow evening. In the morning Dr. Helms will preach from the Gospel of John.

"PLEASE BRING FLOWERS." UNITARIAN SOCIETY.

Rev. Theodore Curtis Abel will preach on "The Mission of the Church" before the Unitarian Society of Hollywood tomorrow morning at the new Masonic temple 6840 Hollywood Boulevard. Members and friends of the society are requested to bring all the flowers they can find, in their gardens or by the wayside, to decorate the room in which services are conducted. The Woman's Alliance will meet at Maternity Cottage, 127 South Utah street, next Tuesday.

"ARE ALL SAINTS DEAD?" IMMANUEL PRESBYTERIAN.

"Is sinless perfection possible on earth? Are all the saints dead?" These are the questions to be discussed by Dr. Herbert Booth Smith in a sermon tomorrow morning at Immanuel Presbyterian Church. In the evening Mr. Smith will speak on "The World's War and the Fields of France." Discussing his morning sermon yesterday, Dr. Smith said: "The British government received the following wire concerning an up rising in India: 'A saint has appeared in the Valley of the Swats, but the police are after him.' That's where saints are usually found—in a valley of swats, or opposition, and the police of the world, flesh and devil try to arrest their progress. I'm going after these folks who claim to be perfectly holy."

"SPIRIT." CHRISTIAN SCIENCE.

A lesson-sermon on "Spirit" will be read at the 11 o'clock service tomorrow in each of the twelve Christian Science churches of Los Angeles. The evening service in First, Second, Third, Fifth, Sixth, Ninth and Thirteenth churches will be a repitition of the morning service. Wednesday evening meetings which include testimonies of Christian Science healing, are held by all the churches and societies.

PREACHES FOR DR. PATTON. REV. H. F. BURR.

In the absence of Dr. Carl S. Patton, who is now in the East, the pulpit of the First Congregational Church will be supplied tomorrow by Rev. Holland F. Burr, who will preach in the morning on "Religion and Character" and in the evening on "The Voice of Conscience is the Voice of God." The evening sermon will be illustrated by the picture, "The Conquering Power." Dr. Patton is expected to return from the East in time to give a lecture at the church on "Christ in the World of Today" next Wednesday at 4:30 p.m.

"WHO CAN BE SAVED?" CHURCH OF OPEN DOOR.

Dr. R. A. Torrey, who has returned to Los Angeles from his evangelistic work in the South and Middle West, will preach at the Church of the Open Door tomorrow morning on "What to Do with the Bible." The subject for evening is "Who Can be Saved?" The music tomorrow will be under direction of J. B. Trowbridge, assisted by the chorus choir, the male quartet and Miss Loretta Hobson, contralto.

E. M. BORDEN TO PREACH. CHURCH OF CHRIST.

Elder E. M. Borden, evangelist of the Church of Christ of Riverside, will supply the pulpit of the Central Church of Christ, 1720 South Flower street, tomorrow morning. Samuel E. Witty, minister of the local church, will preach tomorrow at the Church of Christ at Ontario, of which he was formerly in charge. Elder Borden's subject for tomorrow morning is "Humanity's Past Life and Future Destiny."

"LESSONS OF MEMORY." TRINITY METHODIST.

Dr. Henry C. Morrison, noted orator of Kentucky, will supply the pulpit at Trinity Methodist Church tomorrow afternoon at 2:30 o'clock and at 7:30 o'clock in the evening. Rev. Bob Shuler, the pastor, will preach in the morning on "The Lessons of Memory." All music at the church tomorrow will be in charge of Maurice Johnson, song leader, and Robert Harkness, pianist.

SPECIAL MUSIC FEATURED. BROADWAY CHRISTIAN.

Special musical numbers by the newly organized chorus choir will feature the services at the Broadway Christian Church tomorrow evening. Among the principal singers will be Mrs. Alma K. Moss, Dr. A. E. Moss, Harry B. Cole, Mrs. Rachel McCray and others. Rev. W. B. Buchanan, the pastor, will preach tomorrow morning on "The Uncompromising Young Man."

CHURCH NOTES.

"What Next?" is the subject of a sermon by Dr. C. F. Wishkaar at Central Baptist Church tomorrow morning. This is the closing preaching discourse on "The Great Reformation Text." Dr. Wishkaar will give a final resume of the things taken up at the Washington conference toward the peace of the world.

Rev. Robert E. Haig will preach on "Shadows" tomorrow morning at the Hollywood Presbyterian Church, the subject for the evening sermon being "Founded Upon a Rock."

First Methodist Episcopal Church of Hollywood, Rev. Wilbur Martin, pastor. Morning topic, "The Great Dynamic;" evening, "The Grace of Hospitality."

"What Was the Holy Spirit Doing for Our Salvation?" is the topic of a sermon by Rev. W. F. Richardson tomorrow morning at the Hollywood Christian Church. The evening discourse will be by Rev. Frederick W. Burnham, president of the United Christian Missionary Society.

Bethany Congregational Church, Rev. W. F. Hardy, pastor. Morning subject, "Whom Having Not Seen, Ye Love;" evening, "God's Measure of Greatness."

West Adams Presbyterian Church, Rev. William H. Fishburn, D.D., pastor. Morning topic, "In Good Pilgrim;" evening, address of the forty-first anniversary of the Y.P.S.C.E.

Dr. Dillon Bronson will be in charge of services at the Temple Baptist evening at Crescent Heights Methodist Church.

Dr. W. G. Mills will preach on "The Anti-Christ" tomorrow evening at the Paul's Presbyterian Church. The closing address will be by Commodore C. A. Iron, D.D., of Fort Pelham, Italy.

Lincoln Heights Baptist Church, Rev. L. Thornton, pastor. Morning subject, "How Did Christ Teach His Disciples to Regard Each Other?" Evening, "Christ's Message to the World."

A social institution is extended to former residents of Michigan to attend services at Trinity Auditorium tomorrow evening.

Oscar E. Quickberg, a missionary of the Swedish Tabernacle of Los Angeles, is now conducting evangelistic services in various localities in Chicago, according to information reaching his friends in Los Angeles yesterday.

T. J. Shelton will speak on "The Shepherd" tomorrow morning in the tabernacle of the First Methodist Church. The evening subject is "The Music Issue."

"Lift Up Your Eyes" is the subject of a sermon by Rev. Leslie Logan Bonar at First Presbyterian Church tomorrow morning. In the evening Rev. Boyd will preach on "Things That Are Excellent."

Reorganized Latter Day Saints, Rev. David R. Dowker, pastor. Morning services will include observance of communion. In the evening Mr. Dowker will preach on "The Keepers Question."

First United Presbyterian Church, Dr. W. H. McClintock, pastor. Morning topic, "The Stewardship of Life;" evening, "The Attractive Power of the Cross."

A memorial service for the late William Doctor Gainey, D.D., will be held at the chapel of the Assembly of God, Baldwin and Keith streets, at 2:30 p.m. tomorrow.

The sermon at St. John's Episcopal Church tomorrow morning will be by Rev. Thomas Jenkins. In the evening the choir will render the cantata, "The Cross of Life." Holy communion will be observed at 7:30 a.m. and the Sunday-school classes will meet at 9:30 a.m.

Judge Walter M. York will give an address on "Leaders in the Christian" before the Congregational ministers at their meeting at 10:30 a.m. next Monday morning at the Parish Building of the First Congregational Church.

The sermon, especially for young people, on "Your High Calling" will be preached by Rev. Henry Stauffer tomorrow morning at the Park Congregational Church. At 6:30 p.m. the Christian Endeavor Society will be addressed by Philip Brigandi.

First United Brethren Church, Rev. H. C. Heffley, pastor. Morning subject, "Pollution;" evening, "The Holy Spirit."

Under direction of Miss Katherine Tingley, the Universal Brotherhood and Theosophical Society will meet in Symphony Hall tomorrow evening to hear an address on "The Duality of Human Nature, Or the Standpoint of a Mother," by Mrs. E. C. Hansen.

"Tares Among the Wheat, or the Condition of the Church on Earth Up to the Time of the Harvest," is the subject of a sermon by Rev. W. G. Hamilton tomorrow morning at Emanuel English Lutheran Church.

Mayflower Congregational Church, Rev. A. L. Bohar, pastor. Morning topic, "The Things That Endure Through All Ages;" evening, "Wonders of the Starry Heavens," by Dr. Lockwood of Chula Vista.

South Hollywood Presbyterian Church, Dr. E. Nelson Allen, pastor. Morning subject, "Christian Chivalry;" evening, "Why I Visited the Holy Land."

Maplewood Congregational Church, Rev. Charles N. Queen, D.D., pastor. Morning subject, "Must Be the Tie That Binds;" evening, "Good Will Service to Men." Rev. Frederick Hall, D.D., of Calvary English Lutheran Church, Rev. W. Hohlberger, pastor. Morning topic, "The Transfiguration of Christ and the Transformation of Christians;" evening, "The Sin of Origin."

Rev. C. E. Cursell will speak at the services at Pisgah Tabernacle at 2:30 p.m. tomorrow.

Overland-avenue Baptist Church, Rev. M. Grant Mahood, pastor. Morning subject, "The Christian Endeavor Society;" evening, "Thou Shalt Be Redeemed Also."

Angelus Mesa Congregational Church, Rev. L. L. Pancoast, pastor. Morning topic, "Jesus the Tempter;" evening, "Troublesome Spirits."

Rev. Albert Hall will give a series of lectures on "The Book of Life" at the Gaskell Union of Church School Workers, beginning next Wednesday morning in Berean Hall, Philharmonic Auditorium. Other lectures at the same hour next Wednesday will be Mrs. Pearl Gentry and Rev. C. A. Cole.

Immanuel Baptist Church, Rev. Frank Durham, pastor. Morning topic, "Make Your Own Spirit;" evening, "A Look at Life."

Miss Lelia A. Cadwell will speak on "Starting Path Through the Law of Attraction" tomorrow morning at the headquarters of the Church of the Divine Power, Assembly Hall of the Hotel Alexandria. A dramatic interpretation of "Joash at the Court of Pharaoh" will be given. At 1:30 p.m. tomorrow Miss Cadwell will speak for the only time on "Woman, Love, Marriage," and in the evening Blanche Gaskell will lecture on "The Mind Speaks to Health."

Hope Congregational Church, Rev. J. M. Adams, pastor. Morning sermon on "The Church's Foundation;" evening topic, "The Church's Opportunity."

Pico Heights Congregational Church, Rev. J. M. Schaefer, pastor. Rev. M. Hamilton, D.D., secretary of the Southern California Sunday-school Association, will be guest preacher. Morning subject, "Isaiah's Awakening;" evening, "The Kingdom of Russia," the opening discourse on "Peoples and Problems That Make the World Movement." Wednesday evening, "Wonders of the Starry Heavens," by Dr. Lockwood of Chula Vista.

Rev. Bruce Brown will preach on "Perfect Through Suffering" tomorrow morning at South Park Christian Church. In the evening he will begin a series of sermons at the Huntington Park Christian Church on "Some Problems That Face the Christian Church Today." During his absence from his congregation, the South Park Church pulpit will be supplied by Dr. J. C. Gillis.

Mrs. Amelia Rix Mills will speak on "Jesus Christ the Only Man and the Only Mediator" tomorrow morning at the Gamut Club auditorium, where the Sunday morning services of the Church of Truth will be held in the future at 11:30 a.m. Tomorrow Mrs. Mills will speak on "Faith" at 1875 West Washington street.

Dr. Robert Freeman will read the play, "The White Healer Boy," next Tuesday evening in the chapel of the Pasadena Presbyterian Church. The silver offering will be for the new Sunday-school building.

TROUBLE IN FAMILY BLAMED FOR SUICIDE.

Leaving a note stating that he was having family troubles and did not care to live any longer, Rudolph Hoffman, 50 years of age, swallowed poison in his rooms in a hotel at 5523 Central avenue late yesterday afternoon. Police who were called ordered the body removed to the Central Avenue Undertaking establishment.

Store Open All Day Saturday

Coulter Dry Goods Co.
FOUNDED IN 1878
Seventh Street at Olive

Store Open All Day Saturday

For Those Who Travel
Cowhide Suit Cases, each $12.95

BRAND-NEW arrivals—sturdily made of genuine cowhide in 24 and 26-inch sizes; finished with all-around straps.
Without the straps, these may be had at only.....$11.95
(Main Floor)

New Narrow Metallic Ribbons

ARE sure to interest women, with their picot or plain edges; as well as the plain and picot edged silver and gold ribbons in various widths.
Novelty Ribbons—for flower making, are at Coulter's in every shade; including the shaded ones in leaf green.
(Main Floor)

Silk Envelope Chemise at $4.95

CLEVERLY finished with prettiest lace-trimmed yokes and bodice tops; made of Cohenmeyer crepe; in flesh or white; specially priced at.....$4.95
(Third Floor)

Handkerchiefs of Plain Linen 25c

PLAIN handkerchiefs of exceptionally good quality, at an old-time price.
Women will want to lay in an ample supply; by the half dozen they are.....$1.35
(Main Floor)

Children's Hose 39c

GOOD serviceable ribbed hose in black or white; ideal for present wearing; all sizes; reduced from 50c and 65c to.....39c

Women's Fiber Silk Hose

Ribbed top; black, white and African brown; all out sizes; and regular sizes in white and brown; reduced from $1.50, for Saturday, to, pair.....$1.35
(Main Floor)

Fine FURS Specially Priced

Items That Should Interest Men

BECAUSE they suggest genuine savings upon high-grade merchandise which has been reduced simply because lines are broken, or because Coulter's secured them advantageously:

Men's Flannelette Pajamas
Of extra heavy weight; frog-trimmed; real values at.....$2.50

Flannel Nightshirts
Of medium weight; to be closed out of stock at, each.....$1.25

Flannelette Night Shirts
Frog-trimmed, and in extra heavy quality; inexpensively priced at.....$2.00

White Oxford Shirts
With collars attached or detached; well made, full cut, guaranteed to give satisfactory wear; and attractively priced at.....$2.50

Men's Union Suits
Heavy cotton; regularly $3.50.....$2.35
Medium cotton; reg. $3.50.....$2.95
Light mercerized cotton and wool; reg. $6.00, $4.75
(Main Floor)

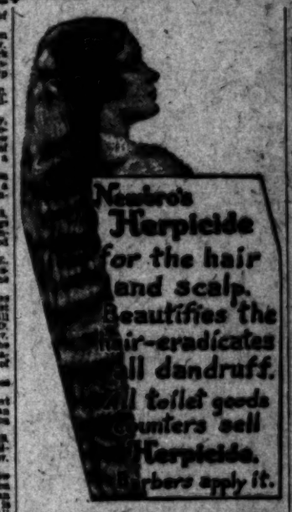

PAINS SO BAD WOULD GO TO BED

Two Women Tell How Lydia E. Pinkham's Vegetable Compound Stopped Their Suffering

Iron Mountain, Mich.—"I had terrible pains every month and at times had to go to bed on account of them. I saw your advertisement and decided to try Lydia E. Pinkham's Vegetable Compound. I now have regular periods without pain and I am ... recommending the Vegetable Compound to my friends."—Mrs. A. H. GARLAND, 218 E. Brown St., Iron Mountain, Michigan.

Xenia, Ohio.—"Every month I had such pains in my back and lower part of my abdomen that I could not lie quietly in bed. I suffered for about five years that way and I was not regular either. I read an advertisement of what Lydia E. Pinkham's Vegetable Compound had done for other women, so I decided to try it. Recently has helped me a lot, as I have no pains now and am regular and feeling fine."—Mrs. MARY DALE, Route 7, Xenia, Ohio.

If you suffer as did Mrs. Garland or Mrs. Dale, you should give this well-known medicine a thorough trial.

DEAF?

The VACUUM TUBE AMPLIFIER is used in the VACTUPHONE to increase the sound of the voice so as to make it audible to those afflicted with subnormal hearing.

The VACTUPHONE is the only hearing-aid instrument licensed to use the Vacuum Tube Amplifier. It is a patented feature that cannot be duplicated.

Competitive tests have shown the VACTUPHONE far superior to all other hearing-aid instruments in tone, range and volume.

Call for a demonstration.

Write for descriptive matter.

VACTUPHONE SALES AGENCY,
518-519 Dillon Bldg., 420 S. Spring.

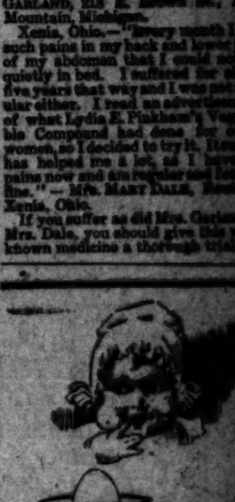

W. Dwight Hammond
AUCTIONEER
"BUY AT AUCTION"
Buyers in Every Branch of the Auction Business Are Our Best Friends. Phone Office.

AUCTION SALES
Bring the buyer in competition with each other. Your property should be handled by an experienced man.
E. E. POLAND,
General Auctioneer—25 Years' Experience
1345 S. Western Ave., cor. Elm. Phone 10078.

SHIPPING and Los Angeles Harbor NEWS

COAST CUTTER ORDERED HERE.

Government Boat Will Have Permanent Berth.

Improvement of Slips One and Five Planned.

Steamship Agents Appoint Two Officials.

Appreciating the tremendous growth and importance of Los Angeles Harbor, the government has for the first time in the history of the port assigned for permanent station here the Coast Guard cutter Tamaroa, according to notification received yesterday by the Board of Harbor Commissioners from Collector of the Port Elliott. The Tamaroa is now at Norfolk, Va., and will arrive here about March 15, under command of Lieut. W. K. Thompson of the Coast Guard Service. The harbor board voted to notify Collector Elliott that every assistance will be given the government in providing a permanent berth for the Coast Guard cutter, which will be on duty to assist shipping and the enforcement of the navigation regulations.

TO IMPROVE SLIPS.

On motion of Commissioner Kibbels, the Harbor board yesterday took steps to widen Slip One an additional 100 feet for a distance of 800 feet, the land to be taken from the west side of Mormon Island. The board also ordered the preparation of the necessary papers to deepen Slip Five for a distance of 900 feet. These improvements will greatly increase the handling area of Slips One and Five and will permit the construction of new city wharves on the west side of Mormon Island.

AGENTS APPOINT OFFICIALS.

The Los Angeles General Steamship Agents yesterday notified the Harbor Board that Capt. H. Anderson has been appointed port captain and P. F. Soto port agent for the steamship agents' organization, and that these men will co-operate with the city department officials in facilitating the handling of freight shipments and of vessels at the harbor.

BERTH SPACE COMPLAINT.

The Los Angeles General Steamship Agents complained to the board that a Japanese vessel recently occupied a needed berth at the harbor for seventeen hours after loading had been completed and the board ordered Traffic Manager Pedersen to rigidly enforce the port regulations, which require ship captains to move their vessels out of the way when ordered by port officials to do so. Failure to obey the orders of the harbor officials are punishable by a fine in each case of $500 and the Harbor Board is determined that the rules shall be enforced so that the maximum number of vessels desiring to tie up and load or unload freight be accommodated.

The Harbor Board yesterday voted to arrange conferences with the Board of Civil Service Commissioners and the Efficiency Commission to acquaint these two boards with the work the harbor department is doing to bring about closer co-operation between these departments. The Harbor Board has received from Chief Clerk Maxwell and Harbor Engineer Vincent complete rosters of the personnel and organization charts of the Harbor Department and these will be shown to the Civil Service and Efficiency Commissions.

BOOK-KEEPER REINSTATED.

Walter H. Mitchell, book-keeper in the Harbor Department who was suspended by the former board and who was reinstated by the present commission, yesterday received $600 back pay from the city covering the period of his suspension.

POLO PLAYERS COME SOUTH BY STEAMER.

Among the passengers who arrived at Los Angeles Harbor from San Francisco yesterday morning on the steamer Yale, of the Los Angeles Steamship Company, were Arch Johnson, son of Senator Hiram Johnson, and his companion, J. L. Smidt, of San Francisco, both polo players of national reputation. Mr. Johnson and Mr. Smidt left immediately in Mr. Johnson's roadster for San Diego, where the pair were scheduled to play in the southern town.

On her return voyage northward yesterday afternoon the Yale carried 135 soldier recruits from Fort MacArthur, destined for duty in the Philippines. The men will be stationed temporarily at the Presidio at San Francisco, pending the departure of an Army transport for Manila. Every man in the party was enlisted in the Los Angeles district.

CAPTAIN'S SENTENCE IS OVERRULED.

[BY A. P. NIGHT WIRE.]

SEATTLE, Feb. 3.—Action of Capt. William Fisher, supervising inspector here for the steamboat inspection service, in suspending for two years the license of Capt. John Alwen, former master of the steamer West Hartland was overruled in Federal Court here today. Capt. Alwen was master of the West Harland, when that vessel collided with the steamer Governor collided with the steamer Governor off Port Townsend, Wash., last April 1, the Governor sinking with the loss of eight lives.

BUTCHER SENTENCED.

C. E. Smith, a butcher at Vermont avenue and Thirty-ninth street, was sentenced by Judge Crawford, yesterday for using aniphates to preserve his meat. He was found guilty under the Pure Food Act. The sentenced was $140 or 100 days.

SHIPPING.

LOS ANGELES HARBOR.

ARRIVED—FRIDAY, FEB. 3.

Steamer Yale, Capt. Rogers, San Francisco.
Steamer Manzanosa, Capt. Swanson, Tacoma.
Jap. steamer Randai Maru, Capt. Tamagawa, Osaka.
Power boat Narragansett, Capt. Hansen, San Jose del Cabo.
Steamer Guallamona City, Capt. Evans, San Francisco.
Steamer Capt. A. P. Lucas, Capt. Hansen, Prince Rupert, B. C.
Steamer Portia, Capt. Arnston, Tacoma.
Steamer Siskiyou, Capt. Johansen, Tacoma.
Steamer Georgian Bolich, Capt. Illig, Portland.
Steamer Harlawood, Capt. Johnson, Gray's Harbor.
Steamer Reed Navigator, New York.
Motorship Charlie Watson, Capt. Jones, San Diego.

SAILED—FRIDAY, FEB. 3.

Steamer Yale, Capt. Rogers, San Francisco.
Steamer Thomas Crowley, Capt. Gorsuch, Redondo Beach.
Motorship Charlie Watson, Willbridge.
Steamer Richmond, Capt. Furbe, Point Wells.
Steamer Chattanooga City, Capt. Evans, Boston.
Steamer Bess, Capt. Rhoberg, Gray's Harbor.

PASSENGER SCHEDULE.

TO ARRIVE.

Feb. 4—President, San Francisco, 5 p.m.
Feb. 4—Senator, San Diego, 7 a.m.
Feb. 5—Cabrillo, Portland, 8 a.m.
Feb. 5—Admiral Dewey, Puget Sound, 4 p.m.
Feb. 6—Humboldt, San Francisco, 9 a.m.
Feb. 6—Yale, San Francisco, 10 a.m.
Feb. 7—Admiral Evans, Portland, 4 p.m.
Feb. 9—Humboldt, San Francisco, 9 a.m.

TO DEPART.

Feb. 4—Senator, Portland, 10 a.m.
Feb. 5—President, Puget Sound, 10 a.m.
Feb. 6—Admiral Dewey, San Diego, 11 p.m.
Feb. 7—Humboldt, San Francisco, 9 p.m.
Feb. 6—Yale, San Francisco, 4 p.m.
Feb. 7—Admiral Dewey, Puget Sound, 10 a.m.
Feb. —Yale, San Francisco, 4 p.m.
Feb. 9—Admiral Evans, San Diego, 11 p.m.
Feb. 9—Humboldt, San Francisco, 8 p.m.

IN PORT.

Steamer West Modoc, Watchorn basin.
Steamer West Ivis, Outer harbor.
Schooner Dorcasia Tasco, outer harbor.
Schooner Lady Mine, inner harbor.
Steamer Harvard, L. A. S. & S. S. Co.
Steamer Lurline, bethlehem dock.
Steamer Santa Inez, Outer Harbor dock.
Steamer Governor, Outer Harbor dock.
Steamer Martha Buehner, Outer Harbor dock.
Steamer Daisy, Outer Harbor dock.
Steamer Chehalis, Arrow, Bethlehem dock.
Steamer Halco, Hammond Lumber Co.
Steamer Ernest H. Meyer, McCormick dock.
Steamer Mendocino, Hammond Lumber Co.
Steamer Virginia, inner harbor.
Steamer Henry T. Scott, inner harbor.
Motorship Angel, Outer Harbor dock.
Steamer Lansing, Outer Harbor dock.
Steamer Santa Inez, Outer Harbor dock.
Steamer Daisy, Outer Harbor dock.
Steamer Harry Luckenbach, P. S.-N. Y.
Steamer Wm. Alexander, Baltimore.
Steamer Charlton Hall, New York.
Steamer Pacific Pilot, Portland.
British steamer Pultilina, Liverpool.
Steamer Chas. F. Crowell, New York.
Steamer West Chetaka, Shanghai.
Steamer Atlantic City, Baltimore.
Steamer Wabash, Baltimore.
Steamer Harry Luckenbach, P. S.-N. Y.
Steamer Nicaragua, P. S.-N. Y.
Steamer Rose City, Puget Sound-Yokohama.
Steamer Nyanza, P. S. O.
Steamer Pleasanton, P. S. O.
Norwegian steamer Bessa, P. F.-Chilean coast.
Steamer West Isleta, P. S.-Portland, Me.
Steamer West Ivis, P. S.-Portland, Me.

OFF SHORE—EN ROUTE.

Danish steamship Sabathiasen, Antwerp, via Baltimore, Jan. 4.
Steamer West Jesa, Manila, Jan. 19.
Steamer Steel Age, Kobe, Feb. 12.
English steamship Valparaiso, Christiania, Jan. 10.
Steamer Delos, New Orleans, via Baltimore, Jan. 21.
Steamer Pennsylvanian, Hamburg, Jan. 19.
Steamer Lewis Luckenbach, Philadelphia, Jan. 24.
Steamer Robin Gray, Baltimore; arrived at Cristobal Jan. 28.
Steamer Frederick Luckenbach, New Orleans, via Baltimore, Jan. 28.
Steamer A. L. Flint, Baltimore, Jan. 26.
Steamer Floridian, Liverpool; arrived at New York Jan. 19.
Steamer Deerfield, New York, via Baltimore, Jan. 25.
Steamer Rotarian, Rio de Janeiro, Jan. 22.
Steamer Wilhilm, Baltimore; arrived at New York Jan. 16.
Steamer Frederick Luckenbach, New York, via Baltimore, Jan. 28.
Steamer Columbia, Baltimore, via Baltimore, Jan. 24.
Steamer Walter A. Luckenbach, New York, Jan. 25.
British steamer Tippecanoe, Cebu, Jan. 21.
British steamer Melville Dollar, Hongkong, via Manila, Jan. 23.
Japanese steamer Rakuro Maru, Hongkong, via Honolulu, Jan. 25.
Steamer Hanley, Baltimore, Jan. 28.
Steamer Wilhilm, Baltimore, via Baltimore, Jan. 28.
Steamer Steel Exporter, Baltimore, via Baltimore, Jan. 28.
Steamer Kennebec, New York, via Balboa, Jan. 30.
Steamer Robin Goodfellow, New York via Balboa, Jan. 30.
Br. steamer City of Rangoon, Tyne, Feb. 1.
Dutch steamer Noordvirk, Rotterdam via Baltimore, Jan. 20.

TIDE TABLE.

Tides are given in the order of their occurrence. On some days but three tides occur, the fourth tide occurring the following morning. Heights are reckoned from mean lower low water.

		High.	Low.	High.	Low.
Saturday,	Feb. 4..	2.6	0.5	7.3	3.8
		4.8		5.3	2.3
Sunday,	Feb. 5..	3.11	10.53	4.49	0.65
		4.5	1.6	5.3	2.5
Monday,	Feb. 6..	4.29	11.36	6.21	11.37
		5.2	1.0	5.5	2.3
Tuesday,	Feb. 7..	5.24	12.45	7.11	11.50
		5.7	0.4	4.9	2.3
Wednesday,	Feb. 8..	6.17	1.28	7.51	....
		5.2	—0.3	4.4	
Thursday,	Feb. 9..	12.41	7.06	2.04	8.39
		4.8	—0.4	3.8	2.1
Friday,	Feb. 10..	1.31	7.55	2.42	9.04
		1.5	7.0	—1.1	6.1

Sad Example.

Crookedness never pays in the long run. Look at the corkscrew. —[Burlington News.

ARRIVALS AND SAILINGS AT COAST PORTS.

[BY A. P. NIGHT WIRE.]

SEATTLE (Wash.) Feb. 3.—Arrived: Gold Harbor, Philadelphia; Arizona, Boston; Nome City, Tacoma; Admiral Schley, San Pedro; Yosemite, Kobe. Sailed: Edmore, Nome; Alpowaia, sea duty; Harry Luckenbach, New York.

ABERDEEN, Feb. 3.—Arrived: Willamette, San Pedro; Willie Higgins, San Pedro; Shasta, San Pedro.

SAN DIEGO, Feb. 3.—Arrived: Mael Navigator, New York; Senator, San Pedro; Rubio, San Pedro; Jacob Jones, San Pedro. Sailed: Senator, Portland; Rubio, San Pedro, with barge in tow.

PORT TOWNSEND, Feb. 3.—Sailed: Dilworth, Richmond Beach.

RICHMOND BEACH, Feb. 3.—Sailed: Dilworth, San Pedro.

TACOMA (Wash.) Feb. 3.—Arrived: Steamer Harry Luckenbach, New York. Sailed: Steamer Nome City, San Francisco, via Portland; Yokohama Maru, Yokohama; Wahkeena, San Francisco, via ports.

PORTLAND, Feb. 3.—Arrived: Manzano, (British.); Vancouver; Admiral Evans, San Francisco; Pleiades, New York and way. Sailed: Bear Port, North China ports.

SAN FRANCISCO, Feb. 3.—Arrived: Hawaiian, Astoria, for Boston; Canadian Inventor (British.) Kobe; Admiral Dewey, Seattle; Howick Hall, Seattle; Rakuyo Maru, Hongkong; Yokohama, Brooklyn, Seadon; Odilo, Astoria; U.S.S. Portland, Honolulu; Nome City, Portland. Sailed: Daisy Mathews, Portland; K. I. Luckenbach, Seattle; Tenyo Maru, Hongkong; Marchant (British.) London; Amor Maru, Yokohama; Daisy Gadsby, Gray's Harbor.

SHANGHAI, Jan. 29.—Arrived: Sylvania, San Francisco.

CRISTOBAL, Feb. 2.—Blue Triangle, Philadelphia, for San Francisco (and proceeded.) Edmonton, Philadelphia, for St. Calherine's Point.

RADIO REPORT.

[BY RADIO CORPORATION OF AMERICA.]

9 p.m., Feb. 2: S.S. Hofuku Maru, Havana for Yokohama, Lat. 22.55 N., Long. 143.37 W.; S.S. Grandee State, Manila for Yokohama, 1321 miles west of Honolulu; S.S. Apus, Honolulu for Yokohama, 1420 miles west of Honolulu; S.S. Chifuku Maru, Balboa for Tokio, 900 miles east of Honolulu; S.S. Vancouver Maru, Seattle for Yokohama, Lat. 50.30 N., Long. 141.30 W.; U.S. Montague, Portland for the Orient, 1112 miles from Columbia River; Highland Light, Boston for San Francisco, 1100 miles west of San Francisco; S.S. VanDuzen, Vancouver for San Francisco, 220 miles north of San Francisco.

9 p.m., Feb. 3: S.S. Mexico, Los Angeles for Salina Cruz, 12 miles south of Los Angeles; S.S. Willamette, New York for Los Angeles, 250 miles southeast of Los Angeles; S.S. Dixie, Los Angeles for San Francisco for Honolulu, 500 miles west of San Francisco; S.S. Wilhelmina, Honolulu for San Francisco, 1825 miles west of San Francisco.

9 p.m., Feb. 3: S.S. Willapoh, Los Angeles for San Pedro, 20 miles south of Los Angeles; S.S. Enterprise, Hilo for San Francisco, 322 miles from San Francisco; S.S. West Maline, Honolulu for San Francisco, 1100 miles from San Francisco; S.S. Hilonian, Los Angeles for Honolulu, 1100 miles southeast of Los Angeles; S.S. Manoa, San Francisco for Honolulu, 1100 miles west of San Francisco; S.S. Manchuria, San Francisco for Liverpool, 525 miles southeast of Los Angeles; S.S. Mexico, San Francisco for Honolulu, 147 miles west of San Francisco; S.S. President, San Francisco for Los Angeles, 70 miles south of San Francisco; S.S. Lurline, San Francisco for Honolulu, 1100 miles west of San Francisco; S.S. Lurgat Argonaut, Manila, 6 days, 1130 miles west of San Francisco; S.S. Admiral Evans, Los Angeles for Portland, 43 miles south of San Francisco; S.S. Avalon, San Francisco for Portland, 43 miles north of San Francisco; S.S. Avalon, Los Angeles for San Francisco, 70 miles south of Los Angeles; S.S. Cape Romain, Gray's Harbor for New York, 1000 miles south of Gray's Harbor; S.S. Santa Rita, San Francisco for Seattle, 270 miles north of Los Angeles; S.S. La Placentia, Vancouver for Wilmington, 502 miles from Wilmington; S.S. Martha Watson, Los Angeles for Hilonian, 50 miles from Los Angeles; S.S. Sierra, Bellingham for Los Angeles, 50 miles south of Los Angeles; S.S. Santa Rosa, San Francisco for Los Angeles, 50 miles south of Los Angeles; S.S. Admiral Dewey, Monterey, 90 miles from Port San Luis; S.S. Humboldt, San Francisco for Los Angeles, 100 miles south of San Francisco; S.S. H. Hackfeld, Honolulu for San Francisco, 1100 miles from San Francisco; S.S. Admiral Rodgers, Los Angeles for Richmond, 50 miles from Richmond; S.S. Forest King, San Diego for Seattle, 650 miles from Seattle; S.S. Admiral Isleta, Gray's Harbor for San Francisco, 502 miles south of Gray's Harbor; S.S. City of Topeka, Los Angeles for Yokohama, Lat. 34.30 N., Long. 125.30 W.

NAVAL ORDERS.

[EXCLUSIVE DISPATCH.]

WASHINGTON, Feb. 3.—Naval orders:

Commander A. T. Church to destroyer squadron, Pacific Fleet.

Lieut.-Commander R. E. Ball to U.S.S. Cleveland.

Lieut.-Commander V. D. Herbster to Garden City, N. Y.

Lieut.-Commander R. E. Hill to destroyer squadron, Pacific Fleet.

Lieut. Benjamin Budwaller, redesignation approved.

Lieut. C. H. Hoenig to U.S.S. Sirius.
Lieut. J. M. Muir to Annapolis.
Lieut. Albert Gallatin to U.S.S. Rigel.
Lieut. (j.g.) Ralph Wood to U.S.S. Eagle 11.
Lieut. (j.g.) Ralph Wood to U.S.S. Eagle 11.
Lieut. F. H. Whitmore to U.S.S. Sirius.
Ensign G. P. Abernathy to U.S.S. Patterson.
Ensign R. E. Cramer to destroyer squadron, Pacific Fleet.
Ensign William Klapp to gunboat 442.
Lieut. (j.g.) Timothy to U.S.S. Nokomis.
Lieut. (j.g.) Northington to Minneola.
Lieut. W. H. Oliver to U.S.S. Omaha.
Lieut. V. H. Oliver to Norfolk.
Rodowala Herman Rubio to U.S.S. Hope.
Chief Quarter Master Hamlet to U.S.S. Eagle 11.
Carpenter W. H. Schumacher to Mare Island.
A. P. Clerk H. F. A. Anderson to Washington.
A. P. Clerk J. H. Bowers to U.S.S. Maryland.
A. P. Clerk J. H. O'Neill to U.S.S. Maryland.
A. P. Clerk C. F. Roper to U.S.S. New York.

PORT NOTES.

Advices from San Francisco, received at the harbor yesterday, indicate that the big shipping board freighter West Faralon has probably lost its $1500 race with the British tramp steamer Elpenor, begun several days ago at Honolulu. The Elpenor is reported to have arrived at Yokahama several hours ahead of the West Faralon. The race was the result of a friendly argument between the crews of both vessels while they lay at the same wharves in Honolulu and a purse of $1500 was put up by the crew of each boat and staked on the outcome of the contest.

Capt. L. A. Waters, one of the best-known masters on the Pacific Coast, and until recently in command of the big shipping board freighter West Faralon, has quit the sea and has established offices at Los Angeles Harbor for a general marine surveying and appraising business. Capt. Waters has followed the sea for twenty-three years and was in command of the West Faralon last summer and fall when the vessel encountered a storm in the Atlantic, the log of which made such interesting reading in the newspapers last December.

Capt. Robert Wilson and Chief Engineer Joseph Healds of the steamer Santa Ines, now at the local port, will leave for New York within a few days to bring out to the Pacific Coast the steamer Cacique for W. R. Grace & Co. The Cacique will be placed in the nitrate trade to the west coast of South America.

JAILED ON FORGERY OF TELEGRAM CHARGE

J. S. Jolly, according to charges made yesterday in a complaint issued by Dep. Dist-Atty Becker forged a telegram indicating that the Western Union had $500 to his credit and then cashed a fictitious check for $500 with the National Bank of Huntington Park. Jolly was arrested by Dep. Constables Adams and McCollum. He was lodged in the County Jail to await arraignment.

News of Ships and Sailings in Pacific Ports.

[BY A. P. NIGHT WIRE.]

TACOMA (Wash.) Feb. 3.—To load a large amount of lumber at the St. Paul Mill, the Harry Luckenbach, Capt. Sears, arrived this morning from New York. The vessel will be at the St. Paul docks until Saturday night, when she sails for New York.

Nearly a full cargo of general freight will be taken from Tacoma and Vancouver, B. C., on the Japan liner Kaiulu Lear Alabama Maru, loading here for the Orient. The Alabama Maru was at the Tacoma grain dock today taking on flour. The vessel sails from Tacoma for Japan and China next week.

On account of the advance in the price of flour, it is said that the oriental market is not very active at present. Considerable local stuff is being cleared up, with indications that, in the export trade until prices get down a bit, there will not be a great deal of movement to Japan.

The Nome City, after loading considerable freight here for San Francisco, sailed Friday afternoon for California by way of downsound ports.

The William P. Lewis arrived at Quartermaster Harbor Tuesday afternoon, where the vessel has been laid up awaiting a charter.

According to a statement received here yesterday under the signature of Vice-President and General Manager A. F. Haines of the Pacific Steamship Company, the steamer Northern Pacific, purchased by the Pacific Steamship Company, will be named H. F. Alexander, after the president of the steamship line. The steamer will sail for San Francisco May 27 from New York, and bring out a number of accumulists to attend the Shrine convention. The vessel will make one voyage to the Hawaiian Islands after entering the coast passenger trade.

ABERDEEN (Wash.) Feb. 3.—The steamers Shasta, from San Pedro, and Willie A. Higgins, from San Francisco, arrived this morning for lumber cargoes. The steamer Ethelstan cleared for Melbourne this afternoon. She was expected out at 8 o'clock.

ASTORIA, Ore. (Oct.) Feb. 3.—Shipping freight for Portland, the steam schooner Paralon arrived here this afternoon from San Francisco.

The motorship Rabbeta, arrived today from San Pedro and discharged cargo here. Her electric steering gear is out of order and is being repaired here before she proceeds to Portland.

The steamer Johann Poulsen, with 700,000 feet of lumber, sailed this afternoon for San Francisco.

PORT TOWNSEND (Wash.) Feb. 3.—The American steamer Coos Bay, from Aberdeen, arrived, was boarded by Pilot McGillivray, and proceeded to Seattle, where she will load lumber and clear for Atlantic ports.

SEATTLE (Wash.) Feb. 3.—With all type first-class passenger accommodations reserved for berths booking the Matson liner Lurline to dock in Honolulu on February 11, the first sailing over the Hawaiian route, it was learned today. The Lurline will sail from Seattle February 22.

VANCOUVER (B. C.) Feb. 3.—The steamship Canadian Scottish reported that her propeller shaft from Suva is in splendid condition and she will arrive here Thursday next. The vessel is transporting the fresh trade between Australian ports and Vancouver, being equipped with refrigerating machinery.

Chaplain Robert Dollar reports clear the vessel of the Dollar steamship fleet now in the world service of the Admiralty Shipping Board. The Dollar will sail from Vancouver February 4 for San Francisco and Hongkong. The Harold Dollar is 2700 miles eastward for Liverpool and the Melville Dollar is 900 miles from Vancouver, outbound.

The Admiral Mahoney West Ivan will arrive here Thursday to load 1000 tons of wheat for the Orient, and Capt. Admiral Goodrich will be in the same day with 500 tons of freight.

The steamer Admiral Yoshida Maru is due here Saturday from Tacoma to load 1500 tons of wheat for Japan.

The Long Distance is lying in 140 feet of water, and the Vancouver Baltic Coaster has undertaken to raise her. Strong currents are making the work difficult.

The Canadian Observer is in port from San Francisco and will sail north this evening.

Owners are reports the steamer Arrow, sent from this port for Puget Sound last Tuesday, discharged 1100 tons of coal at Ocean Falls and left there for Lowickan, there to unload 1800 tons. The steamship Canadian Scout discharged 2000 tons at Ocean Falls and loaded full with paper for Los Angeles and San Francisco. The Grand Trunk Pacific steamer Prince Rupert loaded 600 tons of pulp at the paper port for Seattle. The steamer Canadian Farmer has completed discharging 2000 tons of coal and sailed with paper for California.

SAN DIEGO, Feb. 3.—On her maiden voyage, the new lumber liner steamer Rose Dollar, Capt. J. R. Hays, arrived from New York this afternoon, bringing a cargo of 3,000 tons of steel and miscellaneous freight, which will be discharged here. The steamship will leave for the north tomorrow.

Train at Heber Runs Down and Kills Autoist.

[EXCLUSIVE DISPATCH.]

EL CENTRO, Feb. 3.—Struck by a speeding passenger train on the Southern Pacific right of way, Frank T. Hickcox, brother of Ross Hickcox, prominent local attorney, was instantly killed at Heber, near here, early today. Mr. Hickcox was riding alone in a small motor car which was demolished. Evidently the motor stalled on the railroad crossing, eyewitnesses stated, as the tracks are plainly visible for some distance at the point of the accident. The body was hurled 165 feet by the impact. An inquest is being conducted to determine the blame for the crash.

Well Nourished.

"Edith has a remarkably sweet voice."

"She ought to have. It has cost me about sixty pounds of candy in the last six months."—[Boston Transcript.

JURY TOLD LAWS MUST BE UPHELD.

Judge Trippet Gives Some Advice at Trial of Woman for Violating Volstead Act

U. S. District Judge Trippet gave jurors some advice yesterday, when the jury trying Eliza M. Huahne on the charges of violating the Volstead law, returned with a verdict of guilty on three counts. He sentenced the woman to six months in the County Jail.

Judge Trippet stated that he did not think the time of the court ought to be taken up with cases like the one at bar, where the accused was palpably guilty. She should have pleaded guilty, he declared.

The court stated that he had recognizance of several bootlegging cases in his court, where one or two men hung out for acquittal, because they thought the Volstead law ought to be repealed. He declared that a juror advancing such an opinion did not properly comprehend his duties and had no regard for law.

At one time, Judge Trippet stated, he was of the opinion that the State ought to try these liquor cases, but as the State had shown no disposition to do so, the government must. They were extremely important, he declared.

It was stated in behalf of the convicted woman that she had two minor children, and an aged grandmother, whom she said was 113 years of age, dependent upon her for support, and the court asked that the Salvation Army be asked to care for them while the defendant was in the County Jail.

CAPTURE TWO DRY RAIDERS.

(Continued from First Page.)

enforcement agents working from this office, I will say that vicious defiers of law often gather at the haunts of bootleggers, and in making raids self-defense often requires quick and severe action on the part of the enforcement agents. Rough stuff and brutality are not the policy or practice of this office, and I do not believe Mr. C. H. Wheeler would participate in or tolerate it.

"I deplore the fact that a certain type of agent should be sent into this territory to demonstrate such methods, if that has been the case, and they will not be tolerated in this office while I am in charge, no matter under what authority they claim to act."

SAN FRANCISCO, Feb. 3.—J. M. Krumhansal, a prohibition agent for whom a warrant charging assault on Tony Fiore was issued in Los Angeles yesterday, had a fistic encounter with Robert E. Jacks, Jr., wealthy Monterey cattleman, in a raid this week on a Pismo Beach cafe in San Luis Obispo county, so Krumhansal and Robert McKenzie, another agent, reported today on arrival at prohibition headquarters.

Krumhansal said he knocked Mr. Jacks down when the latter struck him on the jim. Mr. Jacks's arrest on a charge of assaulting a Federal officer, followed.

JAPANESE FREIGHTER DAMAGED IN STORMS.

MEMBERS OF CREW INJURED IN WORST WEATHER OF SKIPPER'S MEMORY.

With her No. 2 lifeboat smashed to kindling wood, four members of her crew badly injured and one hold filled with water, the Japanese freighter Bandai Maru, operated by the Nitta Kisen Kabushiki Kaisha, arrived at Los Angeles Harbor yesterday morning, three days overdue. The vessel, while en route from Yokohama to this coast, passed through one of the worst storms in the experience of the master, Capt. K. Tamagawa, he said.

The Bandai Maru, which carried a cargo of 150,000 feet of hardwood lumber for this port, encountered the storm on the morning of January 9 last, and fought its way through it for three days, during which the vessel became unmanageable at times because of a heavy list to starboard.

High seas wrecked the lifeboat and four members of the crew, attempting to save it, were tossed against the steel bulkheads as if they were paper. All four suffered serious injuries that included broken ribs and internal injuries. The ship's steering compass was broken, skylights over the engine room and the captain's quarters were smashed by the heavy seas and other damage was recorded in the ship's log. A portion of her deck-load of lumber was washed overboard.

The Bandai Maru will undergo repairs after she has completed unloading at the local port and will later sail for San Francisco and Portland for cargo destined for the Orient. She is the first of a new fleet of Japanese steamers to ply between the Orient and Los Angeles Harbor.

"HONEY WEEK" SET.

Governor's Proclamation Brings Attention to Product.

[EXCLUSIVE DISPATCH.]

CALEXICO, Feb. 3.—"Honey Week," from the 4th to the 11th inst., inclusive, was officially declared by Gov. Stephens for the purpose of bringing before the people of California "the wholesomeness and health-giving qualities of California honey," it was announced today by W. W. Culver, director of the Imperial Valley division of the California Honey Producers' Co-operative Exchange.

"California is the greatest producer of honey in the Union," Mr. Culver declared, "producing some 7,500,000 pounds and through the California Producers' Exchange shipped 210 cars during the last twenty months. The Growers' Exchange covers the entire State and annually markets for the benefit of its members a crop amounting to more than $1,000,000.

During the Tiff.

She—Before we were married you used to catch me in your arms.

He—Yes, and I catch you in my pockets.

Sallie's February Menu Suggestion of Spring.

BREAKFAST.

CHILLED GRAPE FRUIT
CORN FLAKES WITH L. A. CREAM
COFFMAN'S VIRGINIA PLANTATION HAM
EGGS
TOAST MADE OF HONEY BREAD
CHOCOLATE—McDONALD'S ROOF GARDEN CHOCOLATE

LUNCHEON.

HOMEMADE BOSTON BAKED BEANS AND BROWN BREAD—THE FOOD SHOP
L. A. COTTAGE CHEESE CHILI SAUCE
MOLASSES CAKE—THE ELITE
TEA—JEVNE'S

DINNER.

CREAM OF SPINACH SOUP
LEG OF LAMB WITH MINT SAUCE—YOUNG'S
NEW CARROTS BROWNED POTATOES STRING BEANS
SALTED ALMONDS STUFFED DATES
ENDIVE SALAD WITH FRENCH DRESSING MADE WITH CASTRUCCIO BROS.' OLIVE OIL
LADY BALTIMORE CAKE—THE ELITE
CARAMEL ICE CREAM—HUGHES'S
COFFEE—JEVNE'S

THE BEDTIME MEAL.

TWO SWEET BRANNIES
A GLASS OF L. A. MILK

It is such a treat for a woman who plans three meals a day to be able to go to such a delightful home as the Log Cabin at 1701 West Adams and eat, if it be Wednesday or Sunday, a sure enough turkey dinner at such a nominal cost as $1.25 though on other days it is but $1. It is also interesting to note that they have an excellent experienced Hotel chef who certainly does himself proud in the tempting things he prepares. Service is a la carte if you prefer and private parties may be given there.

Add pinch of salt to flour before mixing with water to avoid lumps in gravy.

A Cheese Dream is one of the most delectable adjuncts to an impromptu buffett supper, or rather substantial afternoon tea. Indeed on Sunday night 'tis a great favorite with my family, so I will pass the recipe along for the benefit of my readers: Make sandwiches of buttered bread and slices of L. A. Creamery cheese, cutting the bread about one-fourth inch thick and the cheese one-eighth inch thick. Trim off the crusts and brown the bread richly and crispy on both sides in butter. Serve on a hot plate with two or three spoonfuls of highly seasoned tomato sauce poured around each. To achieve greatest success the cheese must be made by the L. A. Creamery, however.

Not every housewife knows the necessary procedure for the whipping of preserved or canned milk. Here is a successful recipe for the whipping of evaporated milk: Put evaporated milk in top part of double boiler. Let cook for twenty minutes. Cool. When thoroughly chilled, whip quickly using two wire egg whips. If thicker cream is desired, add 1 teaspoonful of Fluff or 1 unbeaten egg white after milk has been cooked and proceed as above.

Woven grass furniture is lovely on the patio! So many styles to select from at the Rosedale Reed Furniture Co., 1836 W. Washington avenue. (West 2840.)

Is there any thing more distracting than the knowledge that a hamper full of soiled clothes is sort of staring you in the face, so to speak, and your "wash lady" hasn't put in an appearance. Quickly this condition can be altered by calling up the Crown Laundry and having them call for the clothes. Expeditiously will they be returned, a joy to behold, because washed carefully in water softer than rain, and dried, then ironed most carefully. You will be utterly satisfied with the Crown Laundry, once you give them a trial.

Think of anyone living in Los Angeles a number of years and not knowing she could buy a "freshly roasted, every day," coffee for 35 cents. "Better late than never," good readers. Trot down today or better still phone the Clee Koe Coffee Co., 316 W. 5th, and take advantage of the "3 pounds for $1" price.

Last Month a debutante, tomorrow a bride. A few weeks' honeymoon, then back to the new home and the thrill of preparing those meals just for two. Won't it be fun? And won't you be proud to start right off by making the "best coffee ever?" That's what "He" will say if you begin by ordering Jevne's coffee from your grocer. It's the finest grade of coffee and is roasted and blended by experts. Order Jevne's Coffee, and be certain of pleasing your new "Lord and Master."

It's planting time!—Make haste to buy seeds and fruit trees at once of Winsel-Gibbs, 211 S. Main. Package seeds reduced one-half.

No one minds doing light cleaning, like dusting and general straightening up, but the heavy cleaning should be done by men sent by the Acme Cleaners. Especially are they "floor experts." They clean, wax and repolish, making them like new. A call at Pico 1630 will bring them at any time.

Dried lima beans forced through a sieve can be used for croquets.

It looks as though we will never cease harking back to men like Shakespeare, one of whose characters said such fitting things, such as "what's in a name," et cetera. We might venture to disagree with him and say a lot for Honey Bread which has much in it, but more in the actual loaf. My word, but it's good! You know Honey bread was formerly known as Bear Bread, the new name seemed to make the product better, for certainly everyone who eats it sings its praises highly. For sale by all the good grocers.

Good things have to be gone after. What prompts this bit of philosophy is the thought of the Angelus Stove and Range Works out at 2701 S. Vermont. You should see the assortment of stoves carried by them. Included in the list are the Detroit Jewel, Garland, Jewel, Acorn, Victory, Sparks, Welfare, New Process and Charter Oak, surely a large enough assortment to please everyone. But this is the best part of it, no middleman's profit, just think of it. My amazement over a stove with new side ovens, white splashers and nickel plated for $33.50, was unbounded. What better value could one ask for?

Can it be possible that any of the Sallie column readers have not tasted Hughes's Eskimo Pie? The milk chocolate is so thick on theirs, and the French Vanilla Ice Cream within is just "the best ever." They are truly the most ideal dessert for every day in the week, combining as they do candy with rich, pure ice cream. When next you order pie in an "Eskimo" way see that the blue and white sign says Hughes or better still, inquire first if you are buying of a Hughes dealer.

The old-fashioned way of doing our housework in the most laborious way is a thing of the past. We now keep on hand Nox-All (well named by the way when you stop to think how it acts towards the laborious duties of washing china or assisting in every kind of household drudgery.) Nox-All makes such work pleasure, so join the happy throng of customers by getting a package quick.

After rainy, dust-filled days such as we have had your windows must be sadly in need of washing. No one who has used Bobrick's genuine Cloudy Ammonia thinks of using anything else. It does the tricks in a jiffy and makes your window-washing and housework a thousand times easier to do. Bobrick's Cloudy Ammonia is for everything pertaining to cleaning. It is the genuine, best in quality besides. Have you a bottle on hand?

If vegetables are boiled rapidly without being covered the color is retained much better; this is particularly true of greens.

When you see a spic and span market or section in a market you know that when you raise your eyes the sign bearing the name "Young's Market Co." is sure to appear. But it isn't only the absolute cleanliness which makes a hit with us women, its the quality of the food sold. Steer beef and milk-fed lamb are two things which have helped make Young's famous. Do you market at Young's? Better get the habit.

Watch for the man who is coming to your neighborhood with Anti-Pest which is a germ killer and a disinfectant, too. Anti-Pest rids you of Ants, keeps the air free of germs and makes it possible for you to have your home free from all pests, at the same time freshening and sweeting the air and makes your house absolutely "sanitary."

How many times have you wished you knew where you could find some one to put up a "homey" home-made picnic lunch! Cease your wishing, Sallie is about to tell you. The Wilshire Kommunity Kitchen makes the most attractive one you ever saw! 211 S. Western avenue their address, though you might phone them at 546313.

By and by the ants will begin to annoy you, then quickly call West 1360 (Capro Sales Co.) They have a sure remedy—ever so interesting.

J. M. Champion, expert clockmaker, repairs all make of cl

YOUNG'S MARKET COMPANY

WE SELL ONLY THE BEST | STEER BEEF / MILK LAMB / MILK-FED POULTRY

ECONOMY PURCHASES For Saturday

These Prices Good at All Our Stores

PORK LOIN OR RIB ROAST 25c lb.

HAM SWIFT'S PREMIUM whole or half . . . . 37c lb.

BACON SWIFT'S PREMIUM 8 to 10-Lb. Average; Whole or Half ..... 42c lb.

PORK ROAST Shoulder Cut . . 18c lb.

YOUNG'S WILLOWBROOK 100% Pure Pork Sausage 38c lb. Packed in Sanitary One-Pound Cartons

SWIFT'S SILVER LEAF LARD 2 lb. pails 45c 5 lb. pails $1.10

POT ROAST Best Steer Beef . . 12½c lb.

ANOTHER YOUNG'S MARKET CO. OPENING SATURDAY, FEBRUARY 4TH

MEAT---BAKERY---DELICATESSEN in the New Community BEVERLY-WESTERN PUBLIC MARKET

Grocery Specials

236 S. Spring 638 S. Broadway 6th and Spring

BREAD YOUNG'S 24 oz. LOAF . . . 10c MILK

TOMATOES Quail Brand No. 1 can 3 cans for 25c

CHERRIES Hart's Sourpitted No. 2 can 39c

½ Doz. Cans, $2.50

Asparagus Tips Newmark's Brand . . . 38c

½ Doz. Cans, $2.25

FIG MARMALADE IRIS 15 oz. 38c

½ Doz. Jars, $2.25

RIVERSIDE, CALIFORNIA

Before the late cold spell I advised the purchase of orange groves, especially good ones, IN THE RIVERSIDE DISTRICT. I offered some EXCEPTIONALLY GOOD GROVES, WITH HEAVY CROPS, at prices from $1500 PER ACRE, the sort that are selling in many other districts at from $2000 to $3000 PER ACRE. NOW I ADVISE MORE STRONGLY THAN EVER THE PURCHASE OF GROVES. OF COURSE THEY ARE GOING UP IN PRICE. BUY NOW.

ROBERT LEE BETTNER, Riverside

Residence Phone 930-W-1. 854 Main Street. Office Phone 210.

Business Chances SEE TODAY'S Want Ads

The Cudahy Products

Puritan Hams and Bacon

"The Taste Tells"

MEN and women who are critical of flavor find their desire fully gratified when they order Puritan Ham and Bacon.

THE CUDAHY PACKING COMPANY

News of Southern Counties.

FRIENDS HONOR FRANK MILLER.

Testimonial Dinner Given Riverside Leader.

Hundred and Fifty Hosts at Affair in Inn.

Messages Read from Many Admirers Here.

BY CHARLES F. HAYDEN.
[EXCLUSIVE DISPATCH.]

RIVERSIDE, Feb. 3.—A remarkable testimonial dinner was given here tonight by 150 representative men of Southern California, to Frank A. Miller, master of the Mission Inn. It was a spontaneous expression of esteem and affection such as has been accorded to few men, affording as it did an opportunity for old-time residents of Riverside and other Southland communities to express their appreciation of a unique figure among the makers of California history.

The affair was informal in every respect and marked the twelfth anniversary of the founding of the Mission Inn.

The dinner, which was a complete surprise to Mr. Miller, was held in the refetory of the inn. The hosts gathered at 6:15 but the party waited until nearly 7 o'clock for Miller's arrival before taking their places. Samuel C. Evans, Mayor of Riverside, acted as toastmaster. The committee of arrangements was composed of C. A. Ables, Robert Lee Bettner, P. T. Evans, S. C. Evans, J. R. Gabbert, T. F. Flaherty, E. R. Clark, E. Horace Porter and R. J. Welch.

NO FORMALITY.

There were no formal addresses, the toastmaster calling at random on various old-time friends of the honor guest. Before the dinner, divine blessing was invoked by Rev. John A. Gardner, pastor of the First Congregational Church of Riverside, of which Mr. Miller is a member. A brief talk was made by Dr. T. C. Hunt, pastor of the same church twenty-five years ago.

The testimonial gift to Mr. Miller was a large photograph of himself taken when he was about 20 years old. It was framed in beautifully burnished copper and bears a plate with the inscription: "Frank A. Miller, Our Friend. Feb. 3, 1922."

The presentation was made by C. A. Ables, who has resided in Riverside since 1851, and who has known Mr. Miller since the latter's arrival in 1874. Many eyes were moist as Mr. Ables recounted the many evidences of Mr. Miller's influence on Riverside's progress and on State affairs generally.

MANY OLD RESIDENTS.

Among the speakers were men who have lived in Riverside forty years, and a few who have lived here nearly seventy years. With no formality and no restraint, the hosts voiced their affection for their guest with expressions of spontaneous good will, which quite overcame him. Most of them spoke tenderly of Mr. Miller's helpful influence in the community, of the burdens he had lightened, of his lofty ideals put into practical operation, and of his ideals of friendship.

An album signed by all present and expressing their warm friendship was also presented to Mr. Miller.

In addition to the 150 men present, letters and telegrams were read from a number of men who were unable to be present. H. E. Huntington telegraphing that he was unable to be present, said: "There is no man in California for whom I have more respect and with whom I would more gladly foregather." Judge Hugh H. Craig, wrote: "I regard Mr. Miller as having done more for Riverside than any other person." Similar expressions were written or telegraphed by John S. McGroarty, C. O. Barker of Banning; W. G. Fraser of Riverside; Glenn A. Calking, A. H. Naftzger of Los Angeles; William T. Dinsmore of Riverside, and others.

THE DECORATIONS.

The refectory was profusely decorated with wild mustard, a favorite flower with Mr. Miller. Three of his old friends drove forty miles to find a sufficient quantity of it. A quartet led by Arthur Bostick, accompanied by Newell Parker, sang, "Friend of Mine," and other sings, and Mr. Miller's friendship verse was printed on the testimonial album and on the menu:

"I'll take your part when you are wrong;
I'll fight your battles to the end;
I'll listen when you sing a song,
And never count your tales too long;
Because you are my friend."

Rates right, Hotel del Coronado. —[Advertisement.

Says He Made Dash Only to Hunt Up Bail.

[EXCLUSIVE DISPATCH.]

LONG BEACH, Feb. 3.—Henry Haynes (colored) charged with burglary, escaped from the custody of Detective L. P. Gott of the local police department, while being arraigned late this afternoon before Justice W. S. Brayton. Haynes, who is charged with burglary, enjoyed his freedom less than half an hour. He was captured by Patrol Sergeant John P. Davison on the roof of the Farmers' and Merchants' Bank Building.

As the detective turned his back for a moment to talk to Justice Brayton Haynes ran out of the door of the courtroom, turned swiftly to the right and mounted the steps leading to the Grant Hotel. He ran through the corridor of that hostelry, jumped out on the roof of the hotel and then leaped fifteen feet below to the roof of the bank building. He was hiding behind a skylight when Officer Davison forced him to surrender, at the point of a gun.

Haynes told Police Sergeant James S. Yancy he was just trying to find his father, so he could arrange for bail. Mr. Haynes, Sr., however, was not found to reside on the roof of the bank building.

Two golf links at "Coronado."—[Advertisement.

Brought Back to Face Bank Shortage Case

[EXCLUSIVE DISPATCH.]

EL CENTRO, Feb. 3. — B. F. Miller, formerly a book-keeper in the Southern Bank and Trust Company, faced his accusers today in Justice Mayfield's court when he appeared for arraignment on a charge of embezzlement.

Accusations against him point to shortages said to be between $4000 and $5500.

Deputy Sheriff Sam T. Griffin returned last night from Beaumont, Tex., with Miller in custody and lodged the prisoner in the County Jail. Back of that lies an unusual story of the country-wide search for the alleged embezzler extending over months of time and thousands of miles.

Following discovery of Miller's asserted defalcations both the bank officials and officers of a bonding company, protecting the bank against such losses, notified Sheriff Applestill. Search for the accused fugitive was at once instituted. The strongest clew to his whereabouts pointed to San Diego, where the man's wife then lived. Applestill hurried to the Coast city and began shadowing the wife's home. The mails were likewise watched for correspondence between Miller and his wife. At length a letter arrived from Texas. It was signed by another name. Seized, however, by Sheriff Applestill, the handwriting was compared to the book-keeper's and found to tally. Telegraphic instructions to Beaumont resulted in the man's arrest.

Miller denies his guilt, according to Deputy Sheriff Griffin.

Moonlite Gardens, on the main boulevard to Venice. Open now. —[Advertisement.

LEGIONNAIRES GIVE DINNER AND DANCE.

[EXCLUSIVE DISPATCH.]

LONG BEACH, Feb. 3.—Officers of the Interpost Council of the American Legion, embracing the county of Los Angeles, were installed at a dinner and dance at Hotel Virginia tonight.

Leo D. Dazee, former assistant prosecuting attorney of Los Angeles, acted as toastmaster at the dinner. Guests included Admiral E. Poyle of the Pacific Fleet, and Col. Hatch of Fort MacArthur. Officers installed were: Allen Bixby of Pasadena, commander; Phil Dodson of South Pasadena, first vice-commander; William Kendrick of Alhambra, second vice-commander, and John C. Lewis of San Fernando, third vice-commander.

A man, believed to be Frank Wells of Bakersfield, was found at Grant and Obisbo avenues, where he had fallen unconscious today. He was taken to the Long Beach Sanatorium, where he died without regaining consciousness. A search of his pockets and clothing showed a membership card in the Los Angeles Employment Association, a date book and a few pennies. The name of F. E. Borton of Bakersfield was written in the book, but no other address was found. He is described as being about 70 years old, bald and weighing 170 pounds.

"Coronado" rates are right.—[Advertisement.

HELD AS SMUGGLERS.

Two Men Arrested at Calexico as Rum Runners.

[EXCLUSIVE DISPATCH.]

CALEXICO Feb. 3.—An asserted conspiracy of a pair of daylight rum runners was thwarted today by Customs Inspectors Kemp and Brown of Calexico when two Mexican smugglers were arrested while trying to carry a considerable quantity of contraband whisky across the international line. The arrest was made public here today when the two men, Ramon Soto and Manuel Silva, were incarcerated in the E. Centro County Jail on charges of smuggling.

Hotel del Coronado, low rates.—[Advertisement.

YOUTH'S BODY NOT RECOVERED

Companions of Blizzard's Victim Still Ill.

John G. Shedd Arrives for His Vacation.

British Admiral Taken on Trip by Wiggins.

[LOCAL CORRESPONDENCE.]

PASADENA, Feb. 3.—The body of Harold Thompson, 18-year-old Los Angeles youth, who froze to death in a blizzard in the Sierra Madre Mountains while on a hiking trip, has not yet been recovered. Reports from the mountains today were that it might be several days before the body could be retrieved from the crag where it slid off the trail.

Some of young Thompson's boyhood chums from Hollywood have gone into the mountains, in an effort to bring out the body.

Walter Davies and Arthur Wareham, young Thompson's companions, who were badly frost-bitten, are still under care at Opid's Camp, in the mountains.

MR. SHEDD ARRIVES.

John G. Shedd, president of Marshall Field & Co., Chicago, has arrived from the East to make his annual stay at his winter home here, 955 South Orange Grove avenue. Mr. Shedd and members of his family arrived in a private car over the Golden State route. Mr. Shedd comes out here every winter to rest and play golf.

Sir William Pakenham, commanding H.M.S. Raleigh, and fellow-officers of the British navy, saw Pasadena today and were tendered a luncheon at the Hotel Vista del Arroyo this afternoon by the Los Angeles Chamber of Commerce. The affair was arranged by Frank Wiggins, secretary of the Los Angeles chamber. The luncheon followed a motoring trip on which the visiting Britishers saw Venice, Beverly Hills, Hollywood and Pasadena.

E. B. BLINN DIES.

Edmund B. Blinn, founder of the E. B. Blinn Lumber Company of Chicago but for many years a resident and large property owner in Pasadena, is dead at his home here, 60 Ford Place. He was 61 years old. He had made his home in Pasadena for the last nineteen years. He owned the Central Building, one of Pasadena's skyscrapers; had extensive realty holdings on Colorado street and ranch properties near Riverside and in Montana. He was a director of the First National Bank of Pasadena. Surviving him are the widow; two daughters, Mrs. George W. Conn of Pasadena and Mrs. M. H. Lewis of Los Angeles and two sons, Warren E. Blinn and Robert M. Blinn. Funeral services will be held at the residence Saturday afternoon at 3 o'clock conducted by Rev. James Leishman of the Presbyterian church. Burial will be in Mountain View Cemetery here.

HOLD-UPS IN ALTADENA.

A breezy hold-up man was at work in Altadena last night, according to reports made to the police here today, the local officers having been asked to assist in tracing the highwayman. The holp-ups took place at the Foothill Boulevard. Elmer Walton and Charles Cobb, both of this city, reported that they had been held up. Their descriptions of the highwayman tallied.

Winter sports are being enjoyed at Mt. Wilson, as a result of the heavy snowfall in the mountains the early part of this week. The Mt. Wilson Hotel reports that many people from the lowlands are coming up to enjoy the snow sports.

Enamel cigarette sets and full line of low-priced enamel boxes, sweetmeat sets, trays, ash receivers, candlesticks, plates and bowls, late importation, just received at Grace Nicholson's Famous Pasadena Shop.—[Advertisement.

FRIEND OF KAISER DIED A POOR MAN.

[EXCLUSIVE DISPATCH.]

ONTARIO, Feb. 3.—Baron George Von Rochow, well-known local character, once a member of the debonair military escort of Kaiser Wilhelm, when the glittering palaces of Berlin were the homes of the man who is new "the wood chopper of Doorn," left an estate valued at less than $100, when he died about a week ago, it was revealed yesterday in a petition for letter of administration filed by J. B. Hanna, public administrator.

Baron Von Rochow deserted the glamorous life within the imperial circle and came to America as a laborer. His mother, who kept house for him during the early years of his residence here, died some years ago and so far as known, he had no relatives in this country at the time of his death.

Alleging in her complaint that Joseph Miller told his son that she was "not worth the powder to blow her up," Mary Sturdy Miller, of this city, today filed suit for divorce in the Superior Court.

The Millers were married March 26, 1919, and separated April 15, 1920, a year and twenty days later.

Moonlite Gardens, on the main boulevard to Venice. Open now. —[Advertisement.

SANTA ANA LICENSES.

[EXCLUSIVE DISPATCH.]

SANTA ANA, Feb. 3.—Marriage licenses were issued here today as follows:

Del Rote, 35, Lincoln, Neb., and Mary Blake, 32, Omaha, Neb.; Robert J. Prentice, 35, San Francisco and Mildred H. Osterheld, 26, Los Angeles; James V. Garland, 36, Lancaster and Agnes Watkins, 36, Sturgis, Mich.; Milton E. Ryniker, 32, Los Angeles and Rena Stagger, 30, Los Angeles.

Reasonable rates at Coronado.—[Advertisement.

ASKS AID FOR VETERANS.

The Los Angeles Chapter, American Red Cross, yesterday issued another appeal for donations of overcoats and suits for ex-service men. Donors should telephone Pico 1440.

GUILTY IS EXTORTION CASE PLEA.

El Centro Wife Admits Crime Charged Jointly Against Husband.

[EXCLUSIVE DISPATCH.]

EL CENTRO, Feb. 3.—Justice grew puzzled today before the paradox of a wife pleading guilty to the identical crime charged jointly by the State against her husband when Mrs. Kate Hester, accused of extortion, admitted her guilt to Superior Judge Cole, while her husband asserted innocence and prepared for trial.

The pair, William and Kate Hester, were arrested for practicing what police define as a badger game on M. L. Grayson. Surprised with Mrs. Hester by her husband, Grayson was forced at the point of a gun, the woman said, to sign over possession of his automobile to assuage the wounded respect of the irate husband. The State maintains that it was a conspiracy between man and wife to fleece Grayson, the complaint sets forth.

Previously arraigned, both pleaded not guilty. Today Mrs. Hester asked to change her plea, which was granted.

"He made me do it," she sobbed in court, pointing to her husband. "He has a strange power over me that I can't resist."

She will come up for sentence Monday, the date on which her husband's trial date will be fixed.

Main 3917, Coronado Agency.—[Advertisement.

EL CENTRO IS FORMING GOLF CLUB.

Arrangements for Course of Nine Holes Virtually Complete Says Promoter.

[EXCLUSIVE DISPATCH.]

EL CENTRO, Feb. 3.—El Centro is to have a modern golf and country club. That, today, was the announcement of J. T. Szarfinski, golf professional and club promoter of San Diego who has virtually completed arrangements with prominent El Centrans and members of the Chamber of Commerce for an organization of a golf and country club to fill the asserted need of such an institution in this section.

Work on a nine-hole golf course probably will begin next March 1, Mr. Szarfinski declared today. The location is yet to be decided, he said, although a number of sites are being considered.

Szarfinski, with two Los Angeles financial agents, has been in El Centro several days arranging plans for the club.

Members of the organization will be invited by a committee of prominent local men who are reported to be back of the project. The membership initiation fee will be $100 for a certificate of membership and $25 per year thereafter. At a meeting of the Chamber of Commerce next Wednesday the matter will be submitted for endorsement. It was said and with the approval given, a campaign for memberships will be launched.

Plans embody a nine-hole golf course to be built first, then the erection of a modern clubhouse; inclusion later on of an open-air natatorium is being considered.

"Coronado" Agency, 511 Spring. —[Advertisement.

ON STEADMAN ESTATE.

A petition for the probate of the estate of La Vergne J. Steadman of Long Beach was filed yesterday in the Superior Court here, asking for permission to dispose of $74,000 lr. real property in the beach city. Mr. Steadman died January 16. C. W. Bogart of Monrovia is the petitioner. The heirs named in the will live in Long Beach, it is stated.

The Best Results are Obtained by Using

Baker's Chocolate

(Blue Wrapper, Yellow Label)

In making Cakes, Pies, Pudding, Frosting, Ice Cream, Sauces, Fudges, Hot and Cold Drinks

For more than 140 years this chocolate has been the standard for purity, delicacy of flavor, and uniform quality.

IT IS THOROUGHLY RELIABLE

57 Highest Awards in Europe and America

The trade-mark "La Belle Chocolatiere" on every genuine package

WALTER BAKER & CO. LTD.

Established 1780

DORCHESTER - MASSACHUSETTS

Booklet of Choice Recipes sent free.

A Booklet of Hints on Shading Your Home Free

Contains essential information regarding the proper shade to fit each window and describes T-W Quality Shades. Ask your dealer or write for a copy and samples

TALBERT-WHITMORE CO.

Manufacturers and Wholesalers Exclusively. 2820 Leay St. Los Angeles.

Talbert-Whitmore Quality Shades

Windsor Square

Wilshire's Highest Class—Lowest Priced Residence Property.

H. A. HOWARD & CO.

320 Title Insurance Bldg.

New Stomachs for Old

Eat What You Like and Be Happy

E. E. CHAMBERLAIN, 929 Security Bldg., Los Angeles, Dentist. Office Hours: 9 to 4; Saturdays, 9 to 1. Twenty-one years in Los Angeles.

You just know she prefers it!

Good taste marks the woman who insists on having her morning cup of chocolate "just so." Find the woman who prefers Ghirardelli's and what does she say? "I like the flavor. It is characteristic of Ghirardelli's. And flavor, like charm, is everything."

Say "Geer-ar-delly"

D. GHIRARDELLI CO. Since 1852 San Francisco

GHIRARDELLI'S Ground Chocolate

MISS NELLIE COLLINS,

"I have been thankful a thousand times that I took Tanlac when I did. It is simply wonderful the way it has benefited me," said Miss Nellie Collins, 1330 Connecticut Ave., Bridgeport, Conn.

"About eighteen months ago my appetite began to fail and I seemed to be going into a decline. Nothing agreed with me and my nerves were keyed up to such a high pitch I was actually afraid they would snap in two.

"But Tanlac has brought about a wonderful change in my condition. My appetite is almost ravenous, my digestion is perfect and I feel as well and strong as I ever did in my life. I never dreamed there was as grand a medicine as Tanlac in the world."

NOTE—The International Proprietaries Co., distributors of Tanlac, have on file in their offices at Atlanta, Georgia, over fifty thousand signed statements from representative men and women from every State in the Union and every Province in Canada. Many of these are from prominent people in this city and section and have been previously published in this paper.

Tanlac is sold in Los Angeles by The Owl Drug Co. and by leading druggists everywhere.—[Advertisement

LIMBERS UP YOUR SORE STIFF JOINTS

WEATHER exposure and hard work bring pains and aches in muscles and joints. Have a bottle of Sloan's Liniment handy and apply freely *without rubbing, for it penetrates.*

You will find at once a comforting sense of warmth which will be followed by a relief from soreness and stiffness.

Wonderful to relieve all sorts of external aches and pains—rheumatism, neuralgia, sciatica, lame backs, sprains and strains, over-exerted muscles.

For 40 years Sloan's Liniment has helped thousands the world over. You aren't likely to be an exception. It certainly does produce results. Ask your neighbor.

At all druggists—35c, 70c, $1.40.

Sloan's Liniment (Pain's enemy)

Do your artificial teeth rattle? Are they loose? Then let me show you the Donellen Device! It insures perfect fit and comfort. Sales agent for California.

FREE EXAMINATION
COMPETENT NURSES.
MODERN X-RAY EQUIPMENT.

Full Set of Teeth	$5.00
Gold Crowns, 22-K	$4.00
Bridge Work	$4.00
Gold Fillings and Inlay	$1.00
Silver Fillings	50c
Extractions	50c

Open Nights and Sunday to 12 p.m.

BRIDGE-WORK

DR. J. ARTHUR FOSTER

YALE FORMERLY YALE DENTISTS PHONE 63544

7th & BROADWAY

LOEW'S STATE THEATER BLDG.

SUBSCRIBE TO THE CHRONICLE

San Francisco's Leading DAILY and SUNDAY PAPER

You cannot afford to overlook its special Sunday features, which teem with interest.

Subscription and advertising rates given upon application to the Los Angeles representative of the Chronicle—

LOUIS BAAR
303-304 Henne Bldg.
Pico 3263

Cuticura Soap —Is Ideal for— The Complexion

Sam. Ointment, Talcum 25c. everywhere. Free samples address: Cuticura Laboratories, Dept. X, Malden, Mass.

DEBT FUNDING BILL IS PASSED.

House Agrees to Amendments by Senate.

Measure Goes to President for Signature.

Secretary Mellon to Head Commission.

[BY A. P. NIGHT WIRE.]

WASHINGTON, Feb. 3.—Congress finally cleared the way today for the opening of negotiations looking to the refunding of the $11,000,000,000 foreign debt.

The House, by an overwhelming majority, agreed to the Senate amendments to the refunding bill and the measure was sent to the President. Mr. Harding is expected to approve it, as he did not press his objections to the Senate chairmen after he had discussed them today, first with Chairman Fordney, of the House Ways and Means Committee, and later with Secretary Mellon, who is to head the commission of five authorized to conduct the negotiations with the debtor nations.

Appointment of the other four commissioners by the Executive is looked for within a short time. It was made known today at the White House that Mr. Harding planned to name two members of the Cabinet and a member each of the Senate and House. Among those gossip connects with the appointments are Secretaries Hoover and Weeks, Senator Watson of Indiana, and Representative Longworth, Ohio.

PLANS NOT FORMULATED.

While plans for conducting the negotiations with the debtor nations have not yet been formulated, it was said today in informal quarters that they probably would be conducted both in this country and abroad.

There has been some discussion of a general conference of representatives of the United States and the principal Allied powers to discuss the whole subject of the war debts of those nations. Those favoring this plan have argued that it was not to be expected that the debts owed the United States could be refunded without reference to the debts owed among the Allied powers themselves.

Great Britain advanced to its dominions and allies including France and Italy, approximately $9,500,000,000, while France loaned nearly $3,000,000,000 to its allies, principally Russia and Italy.

As finally enacted the debt refunding bill was unsatisfactory both to the administration and Republican leaders of the House, but it was said that objections to it were not pressed.

CHIEF OBJECTION.

Chief objection centered in the Senate amendment requiring that the refunded obligations mature not later than June 15, 1947, and that the minimum interest rate be 4¼ per cent.

Secretary Mellon was said to have held, however, that these limitations would not be insurmountable in the refunding of the debts of the larger nations and that if they prevented the refunding of the debts of the smaller and newer nations the commission could seek additional authority from Congress.

In the discussion in the House, Representative Mondell of Wyoming, the majority leader, and Mr. Fordney argued that the United States should not be in the position of imposing too great a time limit on the debtor nations or demanding what Mr. Mondell called "a round, fat interest rate." They said that personally they favored imposing no restrictions on the commission.

DEMOCRATS OBJECT.

Representative Garner of Texas, ranking Democrat on the Ways and Means Committee, and others on the minority side, objected to the Senate amendments as not going far enough in the matter, or limiting authority as to the time that interest payments should begin.

Mr. Garner said it had developed that it had been the plan to defer the maturity of the bonds in the case of some countries for as much as fifty years.

A separate and record vote was had on the amendment carrying the restrictions as to maturity date and minimum interest rate and it was agreed to, 299 to 26, on a bipartisan vote.

PURSES ARE EMPTIED.

Adroit Fingers Get Two Women's Money in Rush Hours.

Nimble fingers working through the rush hours downtown last night opened two women's purses and garnered currency amounting to $159.

Mrs. Jeanette Delmer of 2425 Wilshire Boulevard reported at Central Police Station that as she was shopping in the Central Market her purse was opened and $69 in currency taken from it.

While entering a department store at the corner of Fifth street and Broadway, Mrs. G. M. Banner of 1718 South Oxford street had her purse opened and $90 in bills extracted by a pickpocket.

WANTED AT BEACH.

Grand Larceny Charged to Man Under Arrest Here.

Wanted on a charge of grand larceny in Long Beach, Hector Summerville, 19 years of age, was taken into custody in the Federal Building yesterday by Detective Sergt. Rico. He will be delivered to Long Beach officers tomorrow. From what could be learned here Summerville with a young woman who is known to the police rented quarters in several Long Beach homes and then robbed them. Furs and clothing taken by the two were sold in this city, the police state.

TWO ARE INDICTED.

The Federal grand jury returned indictments yesterday against John F. Schott for mailing an obscene letter, and against Joseph La Pointe, charging him with violation of the immigration law in conveying three Chinese contrabands from the Mexican border into the United States.

JEW RELIEF DRIVE WILL BEGIN SOON.

Succor for Famine-Swept Areas of Europe is Aim of Los Angeles Committee.

Completion of the organization to raise $300,000, the quota assigned to this city as its portion of a nation-wide fund of $14,000,000 for the American Jewish relief committee, is being effected and the campaign for funds will soon be in full swing, it was stated yesterday.

The Los Angeles Council of Jewish Women has indorsed the campaign, as well as the Professional Club, it is announced, and three teams representing the club will be in the field to convass for funds to aid starving orphans and children of Eastern Europe.

More than 7000 prospective subscribers to the local quota have been listed. The keynote of the drive is that no Jew can morally avoid giving. He must either give, or take charity, says committeemen.

The Los Angeles field has been divided into districts and the following captains appointed: Dr. Mark J. Wissotzky, Charles Ullman, Mrs. Mitchell S. Mayberg, Marco R. Newmark, Adolph Zwirn, Alexander Brick, Morris Cohn, William W. Bearman, Mrs. Maurice S. Hellman, Joshua H. Marks, Ralph Wolff, Harold M. Stern, Charles L. Levin, Irving H. Hellman, J. Friedlander, Harry A. Hollzer, A. J. Finkenstein, Dr. Oscar Reiss.

A series of luncheons and dinners are being arranged by prominent Los Angeles Jewish leaders for the raising of funds.

In connection with the drive to collect the southland quota, Louis M. Cole, zone chairman for Southern California, with Dr. Doris E. Bogen and I. M. Rosenthal, met the Jews of San Diego last night to effect a campaign organization.

The quota for San Diego is $24,000, which was accepted by that city with enthusiasm and plans are being laid to push the campaign energetically for the collection of funds to aid the destitute of Eastern Europe.

A luncheon will be held at the Ambassador tomorrow, at which it is expected 125 of the prominent members of the motion-picture industry will be present to discuss plans for thoroughly canvassing that group in the interest of the committee.

Slander Suit Filed Against Tully's Wife.

Mrs. Richard Walton Tully, wife of the playwright, was made defendant yesterday in a suit for slander filed by Edmund H. Armstrong. The complaint, which was prepared by Attorney Corwin A. Townsend, charges that in Hollywood, January 22, last, the plaintiff declared, "he is a good-for-nothing lazy thief." Damages in the sum of $20,000 are demanded.

MRS. KAYS BURIED.

Bishop Cantwell Eulogizes Pioneer Woman.

Bishop Cantwell of the Diocese of Monterey and Los Angeles, in brief, impressive words yesterday eulogized the life of Mrs. Alice Benedict Kays, pioneer woman of this city, who was buried at 9:30 a.m. yesterday. The services were conducted in St. Basil's Church by Father Kirk. He also officiated at the plot in Calvary Cemetery.

The remains were placed beside those of her husband, James C. Kays, who was born in Santa Barbara and who was Sheriff of Los Angeles county from 1852 to 1855 and served for several years as City Treasurer.

Acting as pallbearers were Earl Muller, Martin Marsh, Will White, Will Walters, D. G. Bernard and Daniel Grant. Many beautiful floral pieces were sent.

BULLET ENDS LIFE.

Employee Shoots Himself in Edison Company Office.

Drawing a revolver from his hip pocket while standing in an office of the Southern California Edison Company yesterday afternoon, Frank J. Reagan, 37 years of age, of Monrovia, shot himself in the head. He died several hours later in the Golden State Hospital. The body was removed to the Pierce Bros.' undertaking establishment.

From what could be learned of Reagan yesterday he was employed by the Edison company at a power station. For many months, his friends state, Reagan was in poor health and worry is believed to have caused the suicide.

ASSESSMENT DISTRICT HEARING ARRANGED.

The City Council on the 14th inst. will hear additional requests for modification of the proposed assessment district to be bonded for $500,000 for the construction of the first unit of the Pacoima Canyon flood control dam. The election in the district to decide whether or not the property owners there desire a bond issue for the improvement will be held on the 20th inst.

As originally prepared, the district, which includes part of the Pacoima, Van Nuys and Lankershim sections of the San Fernando Valley, comprised 160,000 acres, but after two weeks' investigation the Council yesterday sustained a number of property owners' protests and eliminated from the district 1000 acres on the ground that these properties would not be benefited.

If the improvement district votes in favor of the $500,000 bond issue, this amount will build the dam to a height of 140 feet, and then the county and the State will each appropriate $500,000 and with the $1,000,000 the height of the dam will be raised to 390 feet.

GIVE EXTENSION ON LAND ENTRY.

Rivera Man Gets Time to Prove Rights.

Reinstatement on Mineral Land is Refused.

Borax Company Loses When Decision is Made.

[EXCLUSIVE DISPATCH.]

WASHINGTON, Feb. 3.—By order made by Assistant Commissioner Wickham of the General Land Office, Casimir E. Marty of Rivera is granted an extension of six months in which to establish residence on his homestead entry in the Antelope Valley. Patents have been issued to the following Southern California land entries under the isolated tract laws.

Lyman Brulbaugh Stookey secures patent to 160 acres located a few miles south of Tehachepi.

Minnie McKenzie also secures patent to forty acres in the same locality.

Henry A. Warnock secures patent to forty cares in the same locality.

Henry A. Warnock secures patent to forty acres near Warner's Springs, while Benjamin F. Dixon secures patent to eighty acres near Escondido.

DENY REINSTATEMENT.

By a decision just promulgated by the Interior Department and signed by First Assistant Secretary Finney, the petition of the United States Borax Company to secure the reinstatement of its mineral entry of 332 acres in Death Valley has been denied. The application for reinstatement was filed in the General Land Office on Feb. 26, 1920, but this petition was protested by W. S. Russell of Los Angeles, who alleged adverse claim to the land.

Former Commissioner Tallman of the General Land Office, granted the petition in part, but neither Russell nor the borax company were satisfied with Tallman's decision and both appealed to the Secretary of the Interior.

The decision of Commissioner Tallman was reversed by the Secretary on July 21, 1921, and reinstatement was not allowed. The company then filed petition for the exercise of supervisory authority, which has just been denied.

MATTER COMPLICATED.

It is said that the matter was quite complicated owning to the fact that the land was valuable. At the time the borax company first filed its mineral application in 1905 the company, it is said, failed to meet certain requirements of the Land Office.

Russell, in the meantime, located the ground, setting up that the borax company had waived any rights it had. The state has now conveyed the land back to the government.

In the face of Russell's claim the Interior Department felt, it was stated, that it would be manifestly unjust to reinstate the entry, but leaves the land open to a new application by either of the parties, with the right of the other to litigate their conflicting claims under the mining laws in the State courts.

HALTS CRIME CAREER.

Sailor, Found With Blackjack and Skeleton Keys, Jailed.

Two careers of crime were brought to an abrupt halt in Police Judge Crawford's court at Los Angeles Harbor when C. F. Lukes, a youthful seaman from the dreadnaught Idaho, admitted that when arrested the night before he had just embarked on a life of burglary and other crimes. Judge Crawford sentenced the youth to 180 days in the City Jail, thus ending his career as a burglar, as well as his career as a sea fighter for Uncle Sam. For upon completion of his sentence Naval authorities will take steps that will eject him from the service.

Lukes was picked up in a restaurant by a harbor policeman who found the sailor equipped with a revolver, a blackjack and a bunch of skeleton keys. The boy entered a plea of not guilty when questioned by the court, but when asked as to the purpose of his weapons and keys he replied: "I was going to get some dough."

Judge Crawford found him guilty on this admission.

SLAIN BY OFFICERS CORONER'S VERDICT.

INQUEST HELD IN CASE OF LAMBERTSON WHO TRIED TO WRECK TRAIN.

"Walter E. Lambertson came to his death by a gun shot wound to the chest inflicted by officers of the law in performance of their duty while the deceased was resisting arrest for the attempt to wreck a Southern Pacific Railroad train," is the verdict of a Coroner's jury returned yesterday afternoon following an inquest over the body. Lambertson, confessed train wrecker, was shot down by Police Detectives Cline, Cato, Cahill, and Poser and Capt. David Adams over a week ago following an attempt to wreck a Southern Pacific train. The inquest was held at the Los Angeles Undertaking Company.

Lambertson was fatally wounded when he attempted to escape after spiking a derailer to the railroad tracks. The police detectives who had learned of Lambertson's plans several days in advance were in hiding near the spot where the train was to be wrecked. In the County Hospital, where the man died, a complete confession was secured from him.

OPTOMETRISTS MEET.

The Los Angeles County Association of Optometrists, meeting Thursday night in the Bull Pen Inn, were entertained by a program arranged by the senior students of the Los Angeles Medical College of Opthalmology and Optomaltry. Dr. James S. Murphy, president of the board of examiners in optomaltry of Arkansas, spoke, praising the high standard of the profession in California. His son is studying here.

Hamburger's ESTABLISHED 1881

Store for Men

Quality AND Price

Neither JUST quality—nor JUST price — but, a step beyond either, is the Hamburger merchandising, so alert, so extensive that we can talk Quality AND Price all the time to all the people.

Certain of the outstanding value and authenticity of style, Hamburger's, regardless of price, unqualifiedly GUARANTEES every item of clothing sold under the Hamburger label.

Quality AND Price—once tried, always followed.

Sales Now In Progress

A Selected Group of Our "Guaranteed to Satisfy"

ALL WOOL SUITS

Formerly 40.00 and 45.00

At 30.00

Styles and fabrics for men and young men.

At 20.00 — *Many 25.00 to 35.00 Suits*

At 40.00 — *Many 45.00 and 50.00 Suits*

Woven Madras Shirts, 1.95

Good patterns—unusually fine values at price so low. Sizes 14 to 17—and that takes care of most men.

Athletic Union Suits, 95c

In cross bar and plaid nainsook—no sleeve, knee length style—elastic web waist. Made to fit men of all proportions in sizes 36 to 46.

Men's Calf Oxfords, 7.50

Very new styles that men will approve—and approve not alone for their style, but for the very superior value they represent at this feature price. Brown or black—good quality and well made throughout. Better choose while size runs are complete.

(Hamburger's Store for Men—Main Floor—Saturday)

REALTY OPERATOR TELLS OF SHOOTING.

B. F. HOWARD TESTIFIES REGARDING KILLING OF THOMAS P. JOHNSTONE.

Repeating his version of the shooting of Thomas P. Johnstone by his wife, Julia Lee Johnstone, in Long Beach, last July, B. F. Howard, realty operator of the beach city, was on the witness stand in Judge Avery's court. He was subjected to a severe cross-examination during the day and attempts of the defense to get him to testify regarding Mrs. Johnstone's sanity failed.

The point of insanity brought forth a long legal argument by attorneys for the defense and the State. Judge Avery ruled in favor of the prosecution.

Mrs. Johnstone is said to have shot her husband in an argument over the propriety of his selling illicit liquor. The wife demanded that he give up his activities as it would bring disgrace upon the name of their daughter. He refused, it is declared.

MINERAL RIGHT HOLDS.

Court Rules Homesteader Doesn't Own Oil.

In a decision handed down yesterday by the State Supreme Court, an important point in oil prospecting was determined. It was: Does a homestead entryman of land covered by the withdrawal order of President Taft, Sept. 27, 1909, acquire the right to an oil well derrick and other fixtures erected by a mineral claimant prospecting for oil under locations made before the withdrawal order, and before the homestead entry where the mineral claimant has not abandoned his right, and is seeking to maintain them as against the entryman and the government?

The style of the suit was Charles A. Son against Nellie Adamson, and the land involved is in the richest oil field in Kern county. Nellie Adamson by her homestead entry secured no right to the oil below the surface, in the opinion of the court, nor the right to prospect therefor which was reserved to the United States, and she therefore obtained no right to the oil well and machinery located upon the claim.

The plaintiff had a placer mining location on the land in May, 1908, and the defendant relied upon a homestead made Nov. 2, 1916. A judgment was entered enjoining the defendant from interfering with the oil well machinery and this judgment was affirmed by the State Supreme Court.

BISHOP LOCKE WILL VISIT LOS ANGELES.

Rt. Rev. Charles Edward Locke, Methodist bishop of Manila, will return to Los Angeles on a visit this summer, according to word received by friends here yesterday. He left Manila for New Zealand January 20 and will sail for the United States the last of March. "He expects to return to Manila about November 1. Bishop Locke was for many years pastor of the First Methodist Church in this city."

ON BUSINESS TRIPS.

Myer Siegel of Myer Siegel & Co., left today for New York on an extended business trip. Miss Grace Foyen, buyer of lingerie for the same store, has also gone East, where she will remain for several weeks, selecting new Spring merchandise.

WHEN THE KID SUFFER FROM C

CHILDREN'S colds ... neglected ... Bell's Pine-Tar-Honey ... and give them ... helps in relieving ... that hard ... sir passages.

Take Dr. Bell's Pine-Tar-Honey yourself for that heavy ... Get a bottle from your ... today, 30c.

Dr. Bell's Pine-Tar-Honey for Coughs and ...

Van Nuys State Bank